

# Eleven Seeking Two Vacant School Board Positions

Eleven candidates are in the running for two school board positions in the June 10 election. Most of the candidates have never run for a school board position, although several have teaching experience, and nearly all of them have children in the school system.

The current seats are held by board president Dale Schumann and Ann Feeney, and neither is running again.

There will be a Meet the Candidates Night next Monday in the media center at South school, beginning at 7:15 p.m. It is open to the public.

As kind of a preview to that event, The Standard has compiled basic biographical information about each candidate, and it is presented below.

The Standard does not officially endorse any of the candidates. Barb F. Cherem, 18255 Cavanaugh Lake Rd., has been a district resident since 1977. She is an educational administrator and assistant professor at Spring Arbor College with more than 20 years of experience in the educational field. She has been a high school teacher, a curriculum developer, a Chelsea Adult Education/GED teacher, and researcher.

She and her husband, Gabriel, have two children, Max and Mariah, in Chelsea schools.

Raymond Gorton Coulter, 15727 Gorton Rd., Grass Lake, is

"semi-retired," and is employed as a bus driver for Chelsea schools.

Coulter has lived in the Chelsea area nearly his entire life. He is a former engineer, involved in research and development for the automobile, aircraft, and atomic power industries. He also worked in the agricultural chemicals industry.

Coulter has held positions in the Lions Club and the Disabled American Veterans group.

Tom Flynn, 136 Cavanaugh Lake Rd., has been a district resident for 10 years.

He is a mechanical engineer with American Motors Co., (Continued on page five)



Barbara F. Cherem

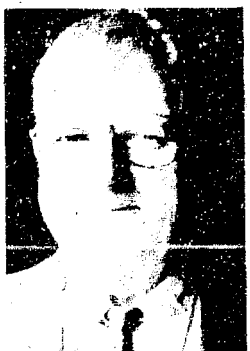

Raymond Gorton Coulter



Tom Flynn



Pamela I. Holloway



Roger A. Katakowski



Robert Kinel

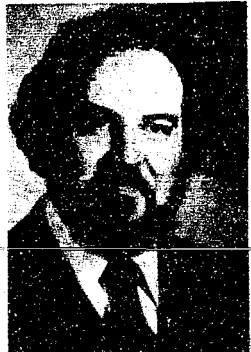

Leonard K. Kitchen



Rochelle Martinez-Moulliesaux

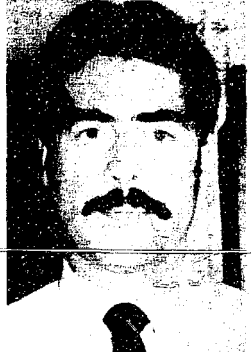

Robin J. Raymond



Barbara Rose



Craig L. Wales

## QUOTE

"Discontent is the penalty we pay for being ungrateful for what we have."

—Anonymous

# The Chelsea Standard

25¢

per copy

ONE HUNDRED-FIFTEENTH YEAR—No. 49

CHELSEA, MICHIGAN, WEDNESDAY, MAY 7, 1986

22 Pages This Week

## Tentative Agreement Reached With Teachers

A tentative agreement was reached between the Chelsea School District and teachers and staff after 10 hours of bargaining on April 29.

No details of the agreement were available although assistant superintendent Fred Mills said he thought the agreement was good for both sides.

The agreement is scheduled to be voted upon before the school board's regular May 19 meeting.

According to Jim Bechtelheimer, spokesman for the teacher/staff negotiating team, teachers and staff will initially meet at their individual buildings to have the details of the contract explained. The vote would take place later as a group, he said.

Mills said there were changes in a number of areas of the current contract.

## Three from Chelsea Earn Degrees at Central Michigan

Three former Chelsea students received bachelor's degrees from Central Michigan University last Saturday.

Michael Bareis, 740 N. Main St., received his degree in education.

Beth J. Heller, 1610 Guenther Rd., and Jeffrey C. Osentoski, 2310 Fletcher Rd., received degrees in accounting.



YOUNG KYLE KENTALA isn't taking any chances with the real live skunk as she uses a thick pair of gloves to pet the animal, being held by mother, Kathy. The small animals exhibit was one of the many "interest stations," at Young Authors Celebration Day at North school last week.

# Young Authors Celebration Day Held at North School

Call it a masterpiece of planning, or maybe an afternoon of more fun than any child has a right to. Young Authors Celebration Day at North school last Wednesday was all of that and more.

The celebration, which is being repeated today at South school on an even larger scale, had the atmosphere of the midway at Chelsea Community Fair.

But there was one big difference. The "interest stations," which could be likened to carnival booths, were just as informative as they were entertaining. That was the whole idea of the event—to show the youngsters just how much fun it can be to explore new ideas. But there weren't any canes or goldfish to take home to the parents. And it was all free of charge to the participants.

The day potentially could have been a disaster. Most of the interest stations were supposed to be outside, but the weather didn't co-operate. Even the sheer

number of exhibitors involved in the event seemed to be asking for trouble. At every turn somebody was giving lessons, telling stories, singing songs, or giving demonstrations.

But it all came off smoothly. Ruth Stielstra, who runs the Enrichment Triad Program, had been organizing the event, with help from the North school staff, since early last fall, according to principal Bill Wescott. The planning was evident, and the events were timed to the minute.

It's likely the event would have come off even if Wescott hadn't survived the re-enactment of a story about him, written by young North school student Jason McVittie. Dave Brinklow played the lead character, a frog named Bill, who discovers the true meaning of life and power at North school.

The play, it was said by one teacher, showed tremendous insight considering the boy doesn't spend much time in the North school offices.

35 exhibitors lined the halls and the gym, and they'll all be at South school today, along with an extensive transportation exhibit featuring vehicles of all kinds. North school had a transportation day last fall, so it wasn't included in their celebration day.

You would hardly have recognized South school Principal Bob Benedict in his net-covered pith helmet explaining the difference between drones and workers while children examined the see-through bee hive. Symphony orchestra leader Jed Fritemeier gave impromptu lessons on the violin, and the screeching would have been worthy of Jack Benny.

Teacher Eric Smith, who was helping children learn to fly kites, as times was reminiscent of a vaudeville performer who tries to keep 20 plates spinning on top of long poles.

Dave Roehm gave a couple of sheep cleaner crew cuts than a Marine barber gives a new recruit.

Children stood in line to stick their index fingers into a plastic sleeve that gave them a read-out of their pulse and oxygen saturation of their blood, while a doctor answered questions.

Professional storyteller Sheila Dailey gave two performances, spinning stories about "Rumpelstiltskin," among others.

There was much more. Parents who attend South school's version today are likely to learn a thing or two about their children and the school.

If nothing else, they'll see a part of the Enrichment Triad Program at its best, what is called Type I enrichment.

A five-year-old blowing into a trombone nearly as big as he is, a three-footer standing on her toes to look through a microscope, a red-faced third grader tracing the movements of bees with his finger—they'll all tell you more about the program than all the literature from the schools combined.

## School Board Studies Drastic Budget Cuts If Millage Request Fails

Chelsea school district faces more than \$530,000 in additional budget cuts in areas ranging from sports to special education should voters turn down the proposed 2.9 mill increase in operating millage in the June 10 elections.

On Monday, the Chelsea school board approved a long list of cuts to be made in the event the additional millage is voted down. They touch virtually every area of the schools and would involve lay-offs at all schools. There would be no capital outlays at any of the schools, and there would be substantial cuts in texts and supplies.

Voters will either have to approve or turn down both the 2.9 mill renewal and the 2.9 mill increase as they will appear on the ballot as a single proposal.

However, the approved cuts only cover the 2.9 mill increase. In the event the 5.8 mill package is turned down, the board will either have to decide on additional cuts, or take another proposal to the voters.

"These cuts don't even count the \$310,000 we had to cut to get down to the 2.9 mills," said Assistant Superintendent Fred Mills.

"Additional cuts would have a drastic effect on opportunities for students. The philosophy of the school board has been not to chop

out whole programs but to share the burden among all areas."

The largest staff reductions would come at the high school, where \$96,500 would be axed. That includes three staff members, one secretary and one media center aide.

The second biggest chunk, \$72,000, would be lopped off in art, music and physical education in all grades, where three staff positions would be eliminated.

Extra-curricular programs

would be reduced by \$44,500, including all sports in grades 7-9, where they would be replaced by intramural programs (\$22,000); freshman and JV cheerleading (\$1,000); high school newspaper (\$1,000); high school musical play (\$2,000); middle school yearbook and newspaper (\$1,000); and the athletic subsidy (\$16,000).

Transportation reductions would amount to \$35,100, in-

(Continued on page eight)

## Try-Outs Slated for Musical 'Camelot'

Tryouts for this summer's musical "Camelot," presented by the Chelsea Area Players will be May 8-11 at Chelsea High school auditorium.

"Camelot" tells the story of King Arthur, Guenevere, Lancelot and the Knights of the Round Table. There are many memorable songs and characters. This year's production promises to be even better than before. Numerous parts are available for both men and women in singing or non-singing roles, besides the chorus.

On May 8, there will be a general information meeting at 8 p.m.

in the high school auditorium for all those interested in trying out. Try-outs will take place at the high school auditorium on Friday at 7:30 p.m. and Saturday at 3 p.m. with call-backs on Sunday.

"Camelot" will be presented at the Chelsea High school auditorium on July 17-19.

Besides actors and actresses, there are a great many behind the scenes needs such as set builders, stage crew, publicity and many more. Come and be a part of the magic of "Camelot" this summer.

For more information call Pat Paulsell at 475-9818.



THE SHEEP DIDN'T LIKE IT, but the children loved it, as Dave Roehm shows just how you go about getting the wool off one of the animals. Roehm sheared at least two sheep as

part of Young Authors Celebration Day at North school last week. The popular attraction is scheduled to be repeated at South school today.

## The Chelsea Standard

Established 1877  
Walter F. and Helen May Leonard, Publishers (313) 475-1371  
USPS No. 101-720



Published every Wednesday at 300 N. Main St., Chelsea, Mich. 48118 and second class postage paid at Chelsea, Mich. 48130 under the Act of March 3, 1879. Postmaster: Send address changes to The Chelsea Standard, 300 N. Main St., Chelsea, Mich. 48118.

## Subscription Rates (Payable in Advance)

In Michigan:	Outside Michigan:
One year in advance \$16.00	One year in advance \$12.50
Six months \$ 8.50	Six months \$ 8.50
Single copies mailed \$ .50	Single copies mailed \$ .75

## DEADLINES

News Notices	Monday, Noon
Display Advertising	Thursday, 5 p.m.
Classified Advertising	Saturday, Noon
Late Classified Ads	Monday, Noon

## OFFICE HOURS

Monday-Friday	8:30-5:30 p.m.
Saturday	9:00-12 Noon

## MEMBER

**NATIONAL NEWSPAPER**

Association Founded 1865

## National Advertising Representative

MICHIGAN NEWSPAPERS, INC.  
827 N. Washington Ave.  
Lansing, Mich. 48906

## JUST REMINISCING

Items taken from the files of The Chelsea Standard

## 4 Years Ago . . .

Tuesday, May 4, 1982—

Howard McColla exhibited Belgian Draft horses along with 14 other area farmers who displayed their means of farming to the children at South school last week during Farm Implement Day. Charles Koenn let children climb through the inside of his tractor cab. South school principal Sylvester Wojcicki was disguised as Huck Finn.

After more than 105 years of service to the Grass Lake area, The Public Sentinel, circulation 800, printed its final edition last Tuesday, April 27. Cited as factors contributing to the newspaper's demise was a lack of major advertisers, inability to compete with a free shopper's guide, and cost of printing.

"Chelsea Nurses Make The Difference" is the theme of this week's local observance of Michigan Nurses Week during National Hospital Week. Approximately 150 nurses are employed at Chelsea Community Hospital.

Chelsea High school gym will be transformed into a cabaret nightclub with the entertainment provided by CHS and Beach Middle school Orchestras, and CHS jazz band in "Cabaret Pops Night" May 7.

## 14 Years Ago . . .

Thursday, May 4, 1972—

Title hopes are still alive as the 1971 league champion CHS track team is again making a run this season for at least a co-championship in the SEC. They currently boast a 4-1 conference record, with their lone loss to league-leading Saline.

Walter Brown of the Chelsea Jaycees was elected National Director for Region J of the

Michigan Jaycees, May 1, at the National Polish Alliance hall in Jackson. He will serve as administrator for 24 Jaycee chapters.

In the southeastern Michigan regional Spring Forensic competition at E.M.U., Marvin Guster, a sophomore, placed third in declamation and Dan Gaunt, a senior, took second in men's extemporaneous. Both will advance to district competition.

Jiffy Market advertised discounts for gasoline, regular 31.5¢ per gallon, premium 34.5¢ per gallon; coffee 75¢ for 1-lb. can; milk 89¢ gal.; butter 69¢ lb.; and cigarettes \$3.25 per carton.

## 24 Years Ago . . .

Thursday, May 3, 1962—

In "Just Reminiscing," 34 Years Ago (April 26, 1928) this was written: "Three years ago this month F. W. Merkel opened a hardware store. Some shook their heads when it was announced Chelsea was to have another hardware store but Merkel had faith in his own ability to conduct a successful business and he believed that the home town was a good place in which to start. By fair dealing and courteous treatment of his patrons he has made for himself and his store a permanent place in the business life of Chelsea."

Some local damage reported from the fringes of a severe storm which hit Pinckney, Brighton, Howell, Fowlerville, Pontiac, Niles, Sturgis, Battle Creek, Three Rivers, Jackson and Marshall on April 30: Meabon's store roof was blown off; Stop & Shop supermarket suffered a large shattered window; on Farnsworth Rd., Stephen Baker's barn roof was blown off; Robert Curtis' 30'x60' barn on Sharon Hollow Rd. was reduced to kindling; at the residence of Haskell Worden, Sr., at Cedar Lake, a large tree came down on top of a car, smashing the car into the ground. Many cities south of the Grand Rapids to Bay City line, suffered wind damage to trees and utility lines. Michigan

(Continued on page three)



## MICHIGAN MIRROR

By Warren M. Hoyt, Secretary, Michigan Press Association

## Urges Use of Private Contractors For Maintenance

The Michigan Road Builders Association recently urged the Legislature and the Department of Transportation to introduce competitive bidding into maintenance projects to reduce those costs.

In releasing a report comparing private versus public employees on maintenance projects, the group suggested that the expansion of government use of private contractors from construction projects to include maintenance projects would improve efficiency and lower costs.

Lawrence Martin, executive director of the Road Builders Association, said the thrust of the study was to determine the feasibility of striking a better balance between the use of public employees and contracted private employees in performing maintenance responsibilities.

He said the concept of construction by contract, or private delivery, rests on the basis of competition and the free enterprise economy.

Although specific cost savings figures were unavailable, the Michigan Road Builders Association is urging a Department of Transportation pilot plan to let contracts on maintenance projects to allow for a comparison of the cost of delivering the services by the public and private sectors.

Some maintenance projects which could be contracted include winter ice and snow removal, guard rail repair, pavement patching, sealing and joint repair, shoulder grading and replacement, roadside mowing, drainage and culvert maintenance, roadside rest area maintenance, signing and pavement marking.

Cheryl Ronk, director of communications and education for the road builder group and author

of the report entitled "A Look at Using Contractors and Government Employees on Public Works Projects," said contracting out maintenance projects would also provide additional tax dollars paid by contractors hired to do the maintenance work.

The report said taxes return between 7.5 and 19 percent of the contract cost to the governments.

Ronk said that while small businesses comprise more than 95 percent of the enterprises in the country, they secured only one-fifth of the federal government's procurement dollars in 1980.

Business, in general, is estimated to receive only one-third of the possible \$30 billion market annually, she said.

State Reports 22 Percent Rise In New Incorporations  
Business incorporations in the first quarter of 1986 were 22 percent higher than in the comparable period of 1985, when the number of incorporations set a record at 23,500, state officials said Tuesday.

"We have made enormous strides in identifying and easing many problems when we have restrained small businesses over the years," Governor James J. Blanchard said in announcing the figures to the Small Business Day '86 conference.

"Our goal is to make Michigan the best state in the world for small business and entrepreneurs," the governor said, noting he still has 11 items of a 40-item small business agenda yet to be implemented.

Corporations and Securities Bureau officials said they have no way of knowing how many of the incorporations involved existing businesses deciding to incorporate, or if the number of those kinds of transactions has been rising.

Commerce Director Doug Ross

said Michigan's business failure rates, compiled by federal officials, "were proportionately among the lowest in the nation. It left us with a net situation which is very strong."

Deputy Commerce Director Lou Glazer said failures from January through September last year were about 3,000.

## Bus Transportation Survey Being Conducted By Mail

The Ann Arbor Transportation Authority is considering the possibility of a daily bus service between Chelsea and Ann Arbor in conjunction with the Village of Chelsea, Faith in Action, Chelsea Hospital, and Chelsea United Methodist Retirement Home.

In order to determine the need for this service, all Chelsea residents in the 48118 zip code area will be receiving a transportation survey asking the approximate number of times and trips that might be made per month.

It is very important that the surveys be returned as soon as possible. Without proven interest on the part of the Chelsea community, this bus service will not be approved.

If anyone outside of the 48118 zip code area would use the service and would be interested in filling out the survey, extra copies will be available at the Village Offices, Faith in Action, the main desk at Chelsea Hospital, or the Chelsea Methodist Home.

All surveys need to be returned by May 16.

## GIVE THE TIME OF YOUR LIFE.

Be a volunteer



## MARGIE'S UPHOLSTERY

FREE ESTIMATES

- Large Selection of Materials
- Upholstery Supplies
- Repair Service

Pick-Up and Delivery Available

MARJORIE SMITH

Ph. 1 (517) 536-4230

Call Collect: between 8 a.m.-6 p.m. Monday thru Saturday

6245 Brooklyn Rd., Napoleon

## CHS Class of '76 Members Planning 10-Year Reunion

Members of the Chelsea High school Class of '76 are urged to meet at the Wolverine Lounge at 7 p.m., Monday, May 12.

Officers of the class need to contact Mark Armstrong, Barb Strachen and Tom Pfeiffer of the Class of '76 whose addresses are unknown. If anyone has information as to where they may be contacted, please call Lori, 475-1814, or Beth, 475-7711. Aug. 23-24 are the dates for the '76 Class reunion.

Don't forget to renew your Chelsea Standard subscription!

By the time summer officially arrives, you will look and feel better if you add

1 new ENERGY source to your life NOW . . .

Come join the friendly members

and staff of Heart BEAT and safely

improve your physical condition through easy-to-follow; fun-to-do! aerobic routines. We have

an individualized level just for you.

And . . . We're AIR-CONDITIONED! Free nutritional consultation will help you

balance your program.

4 or 6 week sessions.

475-7076

THE ARBOR NOOK

FOR MOTHER'S DAY

- ★ UNIQUE MOTHER'S DAY CARDS
- ★ LOUNGING ROBES
- ★ JEWELRY
- ★ USUAL GIFTS

## CHELSEA COMMUNITY HOSPITAL

GIFT SHOP

M-F—9:00 a.m. to 7:00 p.m.  
S/M—1:00 p.m. to 4:00 p.m.

## We know Mothers are special

Remember how your mother's smile lifted your spirits when others could only criticize? It seems she was always there.

We have seen the sadness in families when a mother dies. But the memory of a mother's care lives on forever.

Remember Mother's Day. Give it a special place in your life.

**Steffan-Mitchell FUNERAL HOME**  
"Since 1862"

124 PARK ST., CHELSEA  
Phone 475-1444



## POMA'S PIZZA

137 Park Street, Chelsea  
Ph. 475-9151

HOURS: Mon., 4 p.m. to 10 p.m.  
Sun., Wed., Thurs. 4 p.m. to 11 p.m.  
Fri. & Sat., 4 to 12 p.m.

"We Knead Your Dough"

We also have thin crust pizza on request.

CLIP THIS COUPON

\$1.50 OFF

ON ANY LARGE OR

EXTRA LARGE PIZZA

(one coupon per pizza)

Offer good thru May 13, 1986 at Poma's Pizza, Chelsea.

## Mother's Day Special!



The gift box of candy is on us, the great fit is on you!

Now, with any Bend Over® purchase you get a free 8 oz. box of Fanny Farmer Assorted Chocolates — the finest selection of milk and dark chocolates you'll ever taste. It makes a perfect Mother's Day gift! And so do Bend Over® fashions.

Any mother will love receiving apparel with the Bend Over® label. Your mother will know she is getting the best fitting, highest-quality apparel available. Or buy Bend Over® for yourself — the free box of Fanny Farmer Chocolates makes a great gift on its own.

Bend Over® is manufactured and guaranteed by Levi Strauss & Co., famous for standards of excellence for over 140 years.

Fashion and carefree comfort at the right price.

Thanks to *Bend Over*  
Levi Strauss & Co.

Come in and see the entire Bend Over® collection at:

**VOGEL'S**

107 S. Main Chelsea 475-1606



## Breather's Club will Meet May 17 at Hospital

A meeting of the Chelsea Breather's Club will take place Saturday, May 17 from 11 a.m. to 1 p.m. in Dining Room A of Chelsea Community Hospital, 775 S. Main St. Cynthia Cope, an exercise physiologist, will discuss the topic, "Exercise With Lung Disease."

The Breather's Club is a social and educational club for patients with emphysema, asthma, chronic bronchitis, and other chronic lung disease. Family members are welcome.

For further information, please contact the American Lung Association of Michigan at (313) 965-1030.

## Committees Named For Hospital Auxiliary July 12 Flea Market

Committees for the Chelsea Community Hospital Auxiliary Flea Market, July 12, at the Chelsea Fairgrounds have been announced and plans are underway for a successful event.

General chairmen for the event are Marys Doan and June Wilson; publicity will be handled by Jane Freeman, Diana Mathis, and Sue Starkey; chairman of the auxiliary booth is Gloria Mitchell; reservations will be taken by Mary Harris; and set-up and clean-up will be chaired by Chris Browning.

Pat Whitesall, the new ways and means chairman for the auxiliary, will also be involved in this project.

Subscribe today to The Standard



**MODERN MOTHERS STUDY CLUB** recently donated \$500 to the Modern Mothers Scholarship Fund, which will be awarded to a Chelsea High school graduate this spring who is a high academic achiever and has financial need. Above, Janet Alford, finance chairperson of the club, presents the check to scholarship chairman Dick McCalla. Modern Mothers began the scholarship in 1982.

## Lifeline Provides Emergency Help

Calling for help should be as simple as dialing the phone or knocking on a neighbor's door. But for many elderly or disabled

persons living alone, it can be a frightening experience especially if a fall or medical emergency makes it impossible to reach the phone.

**LIFELINE** is the constant companion that can save your life. It keeps you in contact with the emergency response center at Chelsea Community Hospital 24 hours a day. If you need help, you simply press the portable "help button" worn on a pendant or wrist strap. Chelsea Community Hospital's Emergency Services is alerted immediately through your phone system, and help is on its way. **LIFELINE** allows you the independence and happiness of living at home, yet you have the reassurance of emergency care whenever you need it.

If you are interested in receiving a **LIFELINE** unit or would like more information please call 475-1311, extension 262. The fee for a **LIFELINE** unit is \$15 per month. There is no installation charge.

Standard Classified Ads get quick results!

## Nominations Sought for Your Favorite Senior

May is the month designated to seniors. The Ann Arbor Senior Citizens Guild is sponsoring a Washtenaw county contest to identify and honor outstanding seniors. From all nominations submitted three men and three women will be chosen by a nominating selection board to be honored at a Public Awards Banquet on June 19 known as the "Winners."

There are so many of those deserving seniors in Washtenaw county who have given so unselfishly of their time for those less fortunate, and those who have contributed in education, health, single parenthood, or many other services which have made Washtenaw county a better place to live in.

Nominees should be 65 or older, lived in Washtenaw county at least 10 years. Senior Citizens Guild board members are not eligible. Nominations are open to all seniors regardless of race, color or creed.

Local residents who wish to nominate a man or woman for the contest are asked to send a one-page letter outlining the candidate's qualifications to the Ann Arbor Senior Citizens Guild, 502 W. Huron St., Ann Arbor 48103. The letter should include the name, address and telephone number of the nominee as well as the name, address and phone number of the person nominating.

The Guild will accept nominations through May 31 and the six successful candidates will be honored at a banquet to be held June 19 at the Michigan League.

Additional information on the contest may be obtained by calling the Guild at 665-3354.

## Senior Citizen Activities

Weeks of May 7-14  
MENU

Wednesday, May 7—Meatloaf with gravy, peas and carrots, pickled beet salad, bread and butter, pineapple tidbits, milk.

Thursday, May 8—Sweet and sour pork, oriental vegetables, rice, citrus salad, granola bar, milk.

Friday, May 9—Roast chicken with vegetables (carrots, onions, celery), parsley potatoes, French bread and butter, strawberry shortcake with whipped topping, milk.

Monday, May 12—Spaghetti with meat sauce, zucchini, tossed salad, chocolate pudding, milk.

Tuesday, May 13—Pork cutlets with gravy, mashed potatoes, buttered carrots, whole wheat bread and butter, applesauce, milk.

Wednesday, May 14—Cream of tomato soup, sliced beef on roll, macaroni salad, chilled plums, milk.

## ACTIVITIES

Wednesday, May 7—  
9:30 a.m.—Cards.  
9:30 a.m.—Needlework.

10:00 a.m.—Ceramics.  
1:00 p.m.—Fitness.  
1:00 p.m.—Bowling.

Thursday, May 8—

9:30 a.m.—Cards.  
9:30 a.m.—Crafts.  
9:30 a.m.—Needlework.  
1:00 p.m.—Needlework.  
1:00 p.m.—Kitchen Band.  
2:00 p.m.—Walking.

Friday, May 9—  
Progressive Euchre on Friday mornings, prizes for first high, second high, most lone hands, and booby prize for low score.

9:30 a.m.—Cards.  
9:30 a.m.—Needlework.  
6:00 p.m.—Combined Mother's Day and May birthday dinner.

Monday, May 12—  
9:30 a.m.—Cards.  
9:30 a.m.—Needlework.  
9:30 a.m.—China painting.  
10:30 a.m.—Widows.  
1:00 p.m.—Stained glass.  
1:00 p.m.—Bingo.

Tuesday, May 13—  
9:30 a.m.—Cards.  
9:30 a.m.—Needlework.  
9:30 a.m.—Art class.  
10:00 a.m.—Crafts.  
10:30 a.m.—Blood pressure.  
1:00 p.m.—Euchre.

Wednesday, May 14—  
9:30 a.m.—Cards.  
9:30 a.m.—Needlework.  
10:00 a.m.—Ceramics.  
1:00 p.m.—Fitness.  
1:00 p.m.—Bowling.

## CAROL'S CUTS

40 CHESTNUT

Monday, Wednesday and Friday  
475-7094

By Appointment Only  
9:00 a.m. - 3:00 p.m.

## Child Abduction Safety Workshop Offered

A free Child Abduction Safety Workshop has been set for 7 p.m. Wednesday, May 14, in the Education Center Auditorium at St. Joseph Mercy Hospital, Ann Arbor.

Detective Jerry Wright, crime prevention specialist with the Ann Arbor Police Department, will discuss with children personal safety practices. The program is aimed at children three years old and up and their parents.

Following the discussion, film and question and answer session, parents may obtain identification cards for their children.

The event is co-sponsored by the Ann Arbor Police Department and the Parent Advisory Committee of Catherine McAuley Health Center's Child Care Facility.

## 24 Years Ago . . .

(Continued from page two)

Bell listed at least 17,400 telephones out of service.

William H. VanOrman, "Mr. Telephone" in Chelsea for the past 26 years, retired from Michigan Bell Telephone Co., May 1.

## 34 Years Ago . . .

Thursday, May 8, 1952—

Deputy Edgar Ortring of the Washtenaw County Sheriff's Department, died at St. Joseph Mercy Hospital, May 7, in Ann Arbor, where he was taken after he suffered severe pain in his back while he and deputy Carl Dickson were pursuing two burglary suspects on foot at 1:15 a.m. 36-year-old deputy Ortring was married and made his home with his family at 208 E. Middle St. in Chelsea.

Chelsea's new elementary school (South school) is under construction by general contractor Wallace Bjorklund from Douglas. The L-shaped building will contain 14 classrooms. The kitchen adjoins the "multipurpose room" which will be used as a gymnasium, auditorium, and cafeteria. The windows of directional glass block will provide bi-lateral lighting, while regular glass windows form a clear vision strip beneath the glass block portions of the outer walls.

"Paris in the Spring" was the theme of the junior-senior prom at CHS last Saturday evening. General chairman was Dorothy Speer and decorating chairman was Norma Jean Dull. Two juniors' mothers, Mrs. Donovan Sweeney and Mrs. Lawrence Fowler, chaired the preparation of dinner.

About half (50.6 percent) of Hispanic mothers of children under 18 years of age were in the labor force in March 1985, compared with 62.1 percent for all mothers, according to "Women of Hispanic Origin in the United States Labor Force," a publication of the Women's Bureau of the U. S. Department of Labor.

Please Notify Us of Any Change in Address

## Mother-Daughter Banquet Held at St. Paul Church

On Saturday, April 26, more than 170 daughters, mothers and grandmothers attended a candlelit dinner and "Very Special Mother and Daughter Evening" at St. Paul United Church of Christ.

The program began with "Those two Magnificent Mimes"—Dennis Petsch and Doug Beaumont. This was followed by "What My Grandmother Means to Me" by Christine Koch and Nicole Fletcher; "What My Mother Means to Me" by Donna Lane; "What My Daughters Mean to Me" by Kay Redding; and "What My Granddaughter Means to Me" by Elsie Paul. A rendition of " . . . and the Ladies of St. Paul's" was presented by Shirley Schaible.

Table decorations were awarded to the oldest mother, Esther Noah; the youngest daughters, twin sisters Lisa and Erin Booth; the mother with the most daughters, Dorothy Rentschler; the mother from the farthest distance, Thelma Brunner; the daughter from the farthest distance, Marie Rady; the grandmother with the most granddaughters, Dorothy Smith; the daughter with the most "mothers" present, Valerie Schiller; Milda Lindauer and Grace Koch.

Committee chairman was Shirley Schaible with Carole vanReesema, food; Ruby Strieter, program; Mary Ann Flynn and June Flanagan, tickets; and Marcy Stump, table decorations.

## Free Hypertension Screening Offered

Free high blood pressure screening will be offered from 4 to 8 p.m. Monday, May 12, in the lobby of St. Joseph Mercy Hospital, and from 1 to 3 p.m. Thursday, May 15, in the lobby of Reichert Health Building.

Reichert Health Building is located on the campus of St. Joseph Mercy Hospital at Clark and Huron River Dr.

For information, call 572-3824.

## Nurse Week Observed

Registered nurses in the Dexter area practice in a wide variety of settings, but their common goal is quality care for all people. This is the message behind the Michigan Nurse-Week activities planned by the Washtenaw/Livingston/Monroe District Nurses Association which is joining the Michigan Nurses Association and over 60,000 registered nurses state-wide in celebrating Michigan Nurse Week, May 4-10.

"The one week celebration has been declared in communities across the state to bring to public attention nursing's common goals," states Susan Care. "Although nurses practice in varied settings, they share commitments to health promotion and quality health care for all people."

Michigan Nurse Week is sponsored by the Michigan Nurse Association, the professional association for registered nurses in Michigan.

## Perfect Mother's Day Gift

## COLOR ANALYSIS

Call: Margot Koenn, 475-2170

Certified Color and Image Consultant

## IMPRINTED NAPKINS

For Your Graduation Party

MADE-TO-ORDER

## RUBBER STAMPS

Poster Board & Stencils

## HOBBY & ART SUPPLIES

BULLETIN BOARDS - DRAFTING DEPARTMENT  
TYPEWRITER RIBBONS All Kinds?

## COPYING SERVICE

Chelsea Office Supply

118 S. Main St.

Ph. 475-3539 or 475-3542

Mon.-Fri., 9:30-5:30, Sat., 9:30-4.

## Pick a Tulip for Mom FREE!

With any Hallmark purchase of \$5 or more, pick a Purely Pastels silk tulip for Mom, free! And for Mother's Day giving, survey our delightful array of new Purely Pastels gifts by Hallmark. Come see them all!

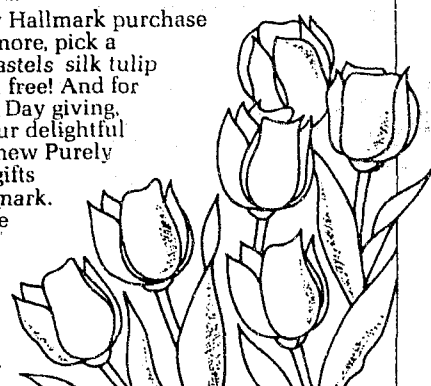

Don't Forget

## Mother's Day . . . May 11

We have a fine selection of Mother's Day gift items sure to please your "Special Mom."

Dayspring Gifts

116 S. Main St., Chelsea

Ph. 475-7501

Open Mon. & Fri. Until 8:30 For Your Convenience

© 1985 Hallmark Cards, Inc.

## Hanes summer sheer pantyhose



## New! FREE Pair Offer

Receive one free pair inside these special packs — 4 PAIR FOR THE PRICE OF 3!

## VOGEL'S

107 S. Main

CHELSEA

313-475-1606





**CHELSEA CHARMS** are taking part in Tennessee Homecoming '86 this week as Michigan representatives in the celebration. They'll take part in a wide variety of activities in Memphis, Nashville and Jackson, and may even wind up on regional television. In the front row, from left, are Rianne Jones, Jenny Walker, Lindsay McHolme, Gretchen Dehn, Winston Howard, Angela White and Richard Schaffer. In the second row, from left, are Douglas Howard, Chrissy Dunlap, Tricia Terry, Katie Neal, Kori White, Richelle Jones, Tracey Wales, Heather Wynn, Jennifer Gemung, and Dusty White. In

the third row, from left, are Don Schaffer, Nikki Schultz, Kate Steele, Deana Hagerty, Whitney Hampton, Heather Dehn, Tiffany Scott, Dani Clark, Stephanie Wynn and Peter Howard. In the back row, from left, are Susan Schmunk, Michelle Graflund, Minda VanReesema, Amy Feldkamp, Linda Schaffer, Amy Weir, Laurie Honbaum, Liz Maurer and director Rita Howard. Not pictured are Jodie Rainey, Hillary Wiedmayer, Laura Roskowski and Jennifer Weir.

## Charms at Tennessee Homecoming '86

**At Herrick Memorial Hospital**

**WE CARE**

That is why we designed our cardiology services to meet YOUR needs.

**WE OFFER**

- Intensive Coronary Care Services with Qualified, Experienced R.N.'s
- Telemetry Monitoring
- Cardiac Rehabilitation in-patient and out-patient
- Graded Exercise Testing (Stress Test)
- Thallium and MUGA Scans
- 2 D & 3 D Echocardiography
- Pacemaker Services
- Streptokinase
- Drug Therapy

*Large in Scope & Service, People Sized To Serve You.*

**HERRICK MEMORIAL HOSPITAL**  
500 E. Pottawatamie St.  
Tecumseh, Michigan 49286  
423-2141

Thirty-one members of the Chelsea Chorus and 25 chaperones left yesterday for Tennessee Homecoming '86 as Michigan's representatives at the celebration. They will return May 12.

While in Tennessee they will be guests at Camp Clark-Williamson where they can relax from their hectic schedule in the beauty of the Tennessee Hills.

Performing in two parades at the Tennessee Strawberry Festival, which will be televised in three Mid-South states, the corps will be competing against baton twirlers from several states. They will entertain the children at St. Jude's Children's Research Hospital in Memphis as well as the patients at the Nu-Care Retirement Home in Humboldt. They will attend the Governor's Picnic in Humboldt where they will meet Gov. Alexander.

**ELECTROLUX**  
INTRODUCES THE  
**DISCOVERY II**  
The Unequaled Upright Vacuum Cleaner

**SPECIAL INTRODUCTORY PRICE \$299\***  
\*Available For Limited Time Only

FOR A DEMONSTRATION CALL  
**GLEN MAST DEXTER**  
426-3882

nor's Picnic in Humboldt where they will meet Gov. Alexander.

Touring includes a visit to Graceland, Elvis Presley's famous home; a ride down the Mississippi River on the Memphis Queen Riverboat; Andrew Johnson's home, the Hermitage; the Casey Jones Museum in Jackson; and Opreyland and the Grand Ole Opry in Nashville.

The Strawberry Festival will be saluted on "Good Morning America" (ABC) on Thursday, May 8.

### Family Asthma Group To Hear About Medications

Health care professionals, Cary Johnson, Pharm. D., and Phyllis Askew, R.N., will present the topic, "Medications," to Family Asthma members on Wednesday, May 14. The program is an educational and support group for parents of asthmatic children. Family members and child care professionals are also welcome.

The meeting will be held in the Student Snack Bar of Ann Arbor Huron High School, 2727 Fuller Rd., and is scheduled from 7 to 8:30 p.m.

Please contact the American Lung Association of Michigan at (313) 995-1030 for more information.

### Todd Koch Enters Air Force Training

Todd G. Koch entered the United States Air Force April 24, according to Technical Sergeant Steffen Smith, the Air Force recruiter at 602 Church St., Ann Arbor.

Upon graduation from the six-week basic military training at Lackland Air Force Base, Tex., he will receive technical training in the general aptitude area and be assigned to an Air Force duty station.

Koch, a 1980 graduate of Chelsea High School, is the son of Larry and Nadine Koch of 601 S. Main St., Chelsea.

### Dan Wenk To Be On ABC-TV Morning Show

Dan Wenk, son of Norm and Lorena Wenk of Chelsea, was recently named superintendent of Mt. Rushmore National Memorial in South Dakota.

Wenk has served previously as acting superintendent of Prince William Forest Park in Washington, D.C.

Wenk, who grew up at 2681 S. Fletcher Rd., first joined the National Park Service in 1975 as a landscape architect in the Denver Service Center. In 1978, after a brief absence from the service, he was assigned to Yellowstone National Park. He served at Yellowstone until August 1984, when he became one of only two NPS employees to be appointed that year to the Department of the Interior's departmental manager training program.

The American Broadcasting Co.'s "Good Morning America" program is scheduled to be broadcast live from Mt. Rushmore tomorrow from 7-9 a.m.

Wenk, and his wife, Barbara, are the parents of two daughters, Megan and Laura.

There were 5.7 million Hispanic women in the United States in 1984, and women of Mexican ancestry represented the largest subgroup, numbering 3.2 million, according to "Women of Hispanic Origin in the United States Labor Force," a publication of the Women's Bureau of the U. S. Department of Labor.

**TRY BEFORE YOU BUY**

The Chelsea Hearing Aid Centre offers its hearing aid customers a one month free trial and no charge follow up office service during and after the 30 day period.

**CHELSEA HEARING AID CENTRE**

• Hearing Aids • Batteries • Accessories •

**55 Chestnut Dr. • Suite A**  
313-475-9109 Chelsea, Mich.  
Telephone Secretary 668-4968  
We're in your Target Directory  
Open Saturday, 8:30 to 2. Evenings by Appointment  
We accept third party billing

Subscribe to The Chelsea Standard!

**SPRING SALE**

CUSTOM DRAPERY SALE **20% Savings Now**

SELECT ANY FABRIC, SHADE, BLIND, OR VERTICAL  
FREE ESTIMATES, COMPLETE INSTALLATION

SALE ENDS MAY 17th

**KENNEDY-BELL**  
DRAPERIES AND BATH SHOP

We Carry Kirsch Drapery Hardware! Use Your Convenient Store Hours:  
Mon thru Fri. 9:30 A.M. to 5:30 P.M.  
Sat. 9:30-1:30 P.M.  
Evening In-Home Appointments - Call  
The Name Synonymous With Quality Since 1926  
105 W. Michigan - Downtown 782-0329

You are invited to join us in celebrating the

**FIFTY YEARS OF MARRIAGE**  
of  
**HOLTON and MILDRED KNISELY**

at an OPEN HOUSE on Saturday, May 31, 1986  
2:00 to 5:00 PM  
North Lake United Methodist Church Hall  
14111 North Territorial Road

We request no gifts, please. However, if you would like to participate in a special way, contact one of us or see us at the Open House.

Lorna, David, Eric and Beth  
426-3944 days/475-2161 evenings

**Announces Auditions For**

**Camelot**

The Chelsea Area Players will be presenting "Camelot" on July 17, 18, and 19, 1986 in the Chelsea High School Auditorium. All those interested in participating in this production, either on stage or behind the scenes should meet at the Chelsea High School Auditorium on:

Thursday	May 8	General Meeting 8 pm
Friday	May 9	Auditions 7:30 - 10 pm
Saturday	May 10	Auditions 3 - 6 pm
Sunday	May 11	Call Backs 1 - 4 pm

For additional information, call 475-9818

**BULOVA**

*Mother will love a Bulova*

A. Two-tone gold case, Mesh goldtone bracelet. Dura-Crystal® \$195.00

B. Champagne dial in goldtone case, Brown leather strap. \$125.00

C. Goldtone case set with two diamonds, Silver satin dial. \$155.00

Because it's beautiful, because it's a Bulova, and because it's accurate to within one minute a year. But most of all she'll love it because you loved her enough to buy her this special gift.

**BULOVA EAR PIERCING FREE** with purchase of piercing earrings. Parental consent required under 18.

**WINANS JEWELRY**

IT'S BULOVA WATCH TIME. AGAIN.

**AMERICAN GREETINGS**

Remember all those special things Mom did for you?

Like that cup of hot chocolate on a cold winter's day, those tender hugs when the going got rough... Now you can return her love with a beautiful Mother's Day card or gift from American Greetings. Come see our full selection of cards, gifts and wrapping paper.

**CHELSEA PHARMACY**  
101 N. Main St., Chelsea  
Ph. 475-9103

Thinking of you, Mom...

Something special for you Mom

American Greetings with Rose design®  
© MCMLXXXIV American Greetings Corp.

## A VIEW from the CLOCK TOWER

By Will Connelly



By now we have become so dependent on aviation for travel, mail and the urgent transport of freight, it is alarming to realize that our national reserves of oil will be exhausted in just 55 years, and planes, as we now know them, cannot fly without petroleum.

Soon we will reach the year 2000 and by 2300 the world's largest supply of coal—America's—will have gone up in purified smoke.

We have the time and technological genius to anticipate the long range depletion of coal and other useful minerals, but oil is something else. There is the added element of anxiety because of our dependence on fossil fuels from the Persian Gulf. One-third of our needs—five million barrels a day—comes from that area.

The Arab holdup in 1973-74 quadrupled the price of a barrel of oil—and doubled again following the Iranian revolution in 1979. If that seemed bad, look at your world atlas and you will see the 25-mile wide Strait of Hormuz through which one-fifth of the world's oil supply is shipped. Block this artery and the oil crisis will be two to three times as severe as in the 70's. Cars on Main St., Chelsea would be lined up between gas pumps from Orchard St. to Old US-12 and back.

Someday we may generate and store huge amounts of electricity from wind and sun, with helpful support from biomass materials (garbage and burnable waste). Someday we may be able to use the enormous strength of the rise and fall of ocean tides as a boundless source of energy.

At the present time, however, the best, safest and most reliable source of electrical energy, even while coal supplies continue to be available, is nuclear power fueled by uranium.

Before the meltdown of the Soviet Chernobyl reactor, public opinion against the peaceful use of nuclear power in America was in a ratio of two to one. Public opinion surveys show that the negative ratio of two to one still prevails after the Chernobyl disaster. I believe that part of this ongoing public antipathy is the dark memory of Hiroshima and Nagasaki. Added to this is the universal revulsion against nuclear war and the totally erroneous belief that nuclear power plant failure in the United States might kill millions of people.

There have also been suggestions that uranium stolen from nuclear power plants might be used by terrorists to construct suitcase nuke bombs.

All of these feelings and myths have been skillfully exploited by activists who seek to weaken the economic and military strength of free, democratic nations. The activists will follow in lock step with the Communist Party line, treating the Chernobyl disaster as a mere incident while calling for the shutdown and dismantling of all nuclear power plants in the United States. In the meantime, the Soviet Union will quietly continue building more and more nuclear power plants knowing that their oil reserves are running out too. Most of their ideas for the design of nuclear power plants come from American concepts and for Chernobyl the Soviets chose to imitate one of our poorest examples. They will now turn to deuterium enriched "heavy water" designs of nuclear power plants or boiling water reactor designs instead of the inflammable graphite used in the plants at Chernobyl. And they will sheath their reactors, as we do, with concrete containment structures.

A major concern in nuclear power technology is waste disposal. There are low level wastes from mills that process uranium ore. Other materials that emit very low levels of radiation include filters, rags, protective clothing and tools used in nuclear plants as well as radioactive wastes from hospitals, laboratories and pharmaceutical companies. These are disposed in accordance with federal regulations. Spent fuel in nuclear power plants consists of large amounts of still usable uranium and plutonium fuel, plus small amounts of highly radioactive material which is called high level waste.

Morbid scenarios of disasters in radioactive waste disposal have been at the heart of activist protests, posters, publicity and news releases for years.

The fact is that all the spent fuel produced since the beginning of the nuclear industry could fit within a single football field and be only about three feet deep. Actual burial of radioactive waste takes place in government approved locations and under government supervision. The highly radioactive material is sealed in cylindrical containers so strong they can remain intact after test collisions with concrete barricades at 80 miles per hour.

The American nuclear power industry has this record: It leads the world in nuclear power output and no one employed in any American nuclear plant has ever suffered accidental death or injury from nuclear radiation. This includes Three Mile Island.

To the best of my knowledge the same safety record applied to the nuclear power industry in France which now produces 60 percent of that country's electricity. Belgium, Finland, Sweden, Switzerland and Japan also have fast growing nuclear power industries. This makes sense because they have little or no national reserves of oil.

Thanks to the scare tactics of the activists, plus increasing stumbling blocks imposed by government agencies, it takes 10 or more years for approval, oversight and clearance inspections before a new reactor can go into production. The cost of the plants now runs into the billions. Nevertheless, once the reactors start operating, they produce the cheapest power of all.

There are about 200 anti-nuclear activists who form a group known as the Union of Concerned Scientists and there are almost 130,000 scientists listed in *American Men and Women of Science* who choose not to be identified with the Union.

A majority of 741 scientists chosen at random in a survey by the U. S. Committee for Energy Awareness is strongly in favor of nuclear power. Ninety-five percent approve of nuclear power as a source of public energy and 67 percent of the surveyed scientists feel that industry growth should proceed rapidly.

There's no getting around it: The sudden disappearance of natural gas and oil will certainly alter our lives. We sure don't want coal fired automobiles or, much as we love them, horses used for horse power.

For two or three centuries to come we can heat our homes with coal, wood or electricity from any source whatever. The central problem is mobile power for aircraft, automobiles, trucks, tractors, farm and construction equipment, plus on-the-job power tools. Our brightest hopes for energizing these machines lie in the development of smaller, more efficient, rechargeable batteries and the production of affordable synthetic fuels.

Writing in *Scientific American* back in 1977, Bernard L. Cohen, professor of physics at the University of Pittsburgh, offered this thought provoking statement:

"Within a few generations we shall have used up all the world's economically recoverable copper, tin, zinc, mercury, lead and dozens of other elements, leaving fewer options for our descendants to exploit for materials. Moreover, we are burning hydrocarbons—coal, oil and gas—at the rate of millions of tons each day, depriving our descendants not only of fuels but also feedstocks for making plastics, organic chemicals, pharmaceuticals and other useful products. These burdens are surely far heavier than any conceivable burden resulting from the appropriate burial of nuclear wastes."

"What makes this comparison particularly pertinent is that the only way we can compensate our descendants for the materials we are denying them is to leave them with a technology that will enable them to live in reasonable comfort without these materials. The key to such a technology must be a cheap and abundant energy. With a cheap and abundant energy and a reasonable degree of inventiveness man can find substitutes for nearly anything. The only source we can now guarantee is nuclear fission."

## Eleven Seeking Two Vacant School Board Positions

(Continued from page one)

holding a master's degree from the University of Michigan.

Flynn is also a member of St. Paul United Church of Christ, Cavanaugh Lake Club and has been a South school class picnic host.

He and wife, Mary Ann, have three children, Katie, Julie and Ryan, all at South school.

Pamela L. Holloway, 17200 Waterloo Rd., has been a district resident since 1979.

Holloway and her husband, Don, have two children, Jill and Michael, in the school system. She was formerly employed as a bookkeeper at Palmer Ford-Mercury but left recently when she decided to stay home with her family.

Roger A. Katakowski, 13434 Island Lake Rd., has been a district resident for more than six years.

Katakowski attended Eastern Michigan University, has a major in biology with a minor in secondary teaching. He is employed at General Motors-Hydratic Division.

He and his wife, Eileen, have three children, and two are students at North school. He is active in the Parent Teachers North organization, and is a member of the Chelsea Knights of Columbus.

Robert Kinell, 1595 Dancer Rd., has been a district resident for two years.

He's a mathematics and computer teacher at Community High School in Ann Arbor and has studied educational administration at Eastern Michigan.

He and his wife, Judi, have two children, Scott and Alan, at North school.

Leonard K. Kitchen, 13450 Jerusalem Rd., has been a district resident for more than 16 years.

He's a partner in the law firm of Kitchen & Mollison in Dexter.

Kitchen received his bachelor's degree in 1964 and received elementary and secondary teaching certificates. He taught in the Plymouth schools from 1964-69.

He and his wife, Emily, have four children, and two are still in Chelsea schools.

Kitchen is a member of many Dexter community organizations, including the Dexter Business and Industry Council and Kiwanis Club of Dexter.

Rechele - Martinez-Mouillie-seaux, 3750 Silver Fox Dr., has been a district resident for more than nine years.

She holds a bachelor and master of music degree in harp performance from the University of Michigan and has given private music lessons for more than 20 years.

She and her husband, Michael, have two children in Chelsea schools, Jeannine and Jean-Pierre.

Robin J. Raymond, 217 Harrison St., has been a Chelsea resident for nine years.

He's a former mathematics/physical education teacher in Chelsea schools, and was a head basketball coach. He was a member of the Central Curriculum Committee and the Advisory Council. Currently he's president and part-owner of Hamburg Screw Products.

He and his wife, Jan, have three children, Chad, Nicole and Robyn, in Chelsea schools.

Barbara Rose, 13013 McKinley Rd., has been a district resident for one year.

She is executive president of Human Corporate Communications Inc., a leadership training organization she owns. It is a consultant to education and business on innovation and improved communications. She is a former teacher and has taught grades 4-12.

She and her husband, Michael, have a daughter, Emily, who is just starting school.

## Theft Reported From Building Site

Tools and equipment worth more than \$300 were stolen from a building under construction on Dexter-Chelsea Rd., Chelsea police reported.

The theft occurred between 9 a.m. Monday, April 28, and 7 p.m. April 29, at 14080 Dexter-Chelsea Rd., police said.

Police said two tool boxes and an orange transit were stolen although there was no sign of forced entry. However, a padlock was missing.

## BUY - SELL - TRADE NEW and USED • GUITARS • WIND INSTRUMENTS J & L MUSIC

121 W. Main St.  
Stockbridge, MI  
Ph. (517) 851-7585

Hours:  
M-F 10 a.m.-6 p.m.  
Sat. 10:30-6:30

## This Week's Thought



DONALD A. COLE

Archaeologists proved people have honored mothers and motherhood for 20,000 years. Statues of mother-goddesses were among the cavemen's earliest artifacts. Egyptian tombs feature many pictures of mothers with their families.

Ever since Ann Jarvis conducted an intensive letter-writing campaign, Mother's Day has been recognized in every state in the union. President Wilson proclaimed it a national holiday in 1914.

We in America celebrate the holiday with memories of mothers who gave us life and protected us with sweetness and gentleness. The memories include how they guided our early steps, how they stood by in sickness and times of sorrow and sadness—and how they comforted us.

Mother's Day is a beautiful holiday of memories—whether mother is with us or not. Her guiding hand, love of beauty, devotion and faithfulness deserves prayers of thankfulness that God gave us a Mother. . . . To all mothers and children alike we hope Mother's Day is truly a happy day of memories for all of you.

## COLE-BURGHARDT FUNERAL CHAPEL

Your Chelsea Funeral Home with the  
"HOME" Like Atmosphere

214 EAST MIDDLE ST.

PHONE 475-1551

## Auditions Slated for 'Annie Get Your Gun'

Dexter Players are sorry to announce that they will not be able to do "South Pacific" this year because of conflicts with Rodgers and Hammerstein in obtaining a contract. The reason for the conflict is that there is going to be a professional road show of "South Pacific" coming to Detroit and Flint during the summer, and Dexter falls in those areas.

So the Dexter Community Players will proudly present "Annie Get Your Gun!" This show is said to be Irving Berlin's most successful show with old fashion entertainment at its best. The plot is a rags-to-riches story with a little romance to boot. There is lots of singing, dancing and just a lot of good ol' fashioned fun in this summer's show for everyone. The setting for the show is Buffalo Bill's Wild West Show, and the major idea Buffalo Bill gives his audiences is of the glamor of show business. There are many favorite songs for the show but one of the all-time favorites is "There's No Business Like Show Business!"

The Dexter Players are also excited to announce that Mary Ann Stevenson will be their summer musical director. Mary Ann has been a long-time friend of the players, directing many musicals with the group such as "Oklahoma," "Guys & Dolls," "The Pajama Game," and "Brigadoon."

Audition dates for "Annie Get Your Gun" have been set for May 19-20-21-24, at Copeland Gym. Auditions start at 7:30 p.m. on the 19 and 20th for all adults who are interested in being in the show. On May 21, children between the ages of 6-12 are encouraged to audition at 7:30 p.m. There are several children's parts in the show that include singing and maybe some dancing. On May 21 there will be adult call-backs, too. May 24 has been set aside for auditions by appointment, especially

for college students who want to participate in the show and can only be home on the week-end for auditions. If you are interested in an audition by appointment call Maryann Stevenson at 426-4749 and set up a time!

All interested people in the Dexter Community are invited to come and join the group on these dates of auditions for "Annie Get Your Gun." The requirements are: an interest in having fun with others; any and all different types, shapes, and sizes of people; and all kinds and varieties of talents.

The cast of "Annie Get Your Gun" is quite large, totaling more than 30 people, so there should be a part just meant for you! Some of the parts are Annie Oakley, Frank Butler, Charlie Davenport, Chief Sitting Bull, Buffalo Bill, Dolly Tate, to name just a few!

Please make a note of these dates, get out your cowboy hats and six shooters, start growing a mustache (men only!), and join the group on May 19-20-21-24 for auditions of "Annie Get Your Gun!"

Subscribe to  
The Chelsea Standard!

## JOHNSON, PARISHO & CO., P. C.

Certified Public Accountants

Two locations to serve you

CHELSEA OFFICE

107 S. Main Street

P.O. Box 251

Ph. 475-9640

ANN ARBOR OFFICE

400 E. Eisenhower Pkwy., Suite J

Ph. 663-4558

WE SERVICE

Personal Corporate Partnership Family

• ACCOUNTING

• TAX PREPARATION & CONSULTING

• FINANCIAL PLANNING

Appointments available Monday through Saturday

## MOTHER'S DAY

at the

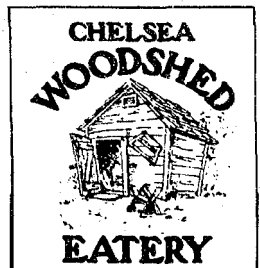

Offering four Mother's Day specials:

- ★ Boneless Breast of Chicken
- ★ Roast Sirloin of Beef
- ★ Chicken Oscar
- ★ Scrod Almondine

All Specials at \$6.95 each

Home-made Strawberry Shortcake  
with any special  
for an additional 75¢

## Sweet as the Thought... Flowers FOR MOTHER'S DAY

## CHELSEA KIWANIS CLUB FLOWER SALE

All profits go  
for community  
service projects.



## FRIDAY and SATURDAY MAY 9-10

Friday, 8:30 a.m. to 5:30 p.m.  
Saturday, 8:30 a.m. to 4:30 p.m.

-at-

## HEYDLAUFF'S, 113 N. Main St.

'Remember Her With Flowers'

1986				May			1986		
S	M	T	W	T	F	S			
							1	2	
4	5	6	7	8	9	10			
11	12	13	14	15	16	17			
19	19	20	21	22	23	24			
25	26	27	28	29	30	31			

## COMMUNITY CALENDAR

### Monday—

Chelsea Recreation Council 7 p.m., second Monday of the month, Village Council chambers. 35tf

Chelsea Substance Abuse Task Force—second and fourth Mondays, 7 p.m., Kresge House. 1f

Chelsea Kiwanis Club meets every Monday, 6:30 p.m. at Chelsea Community Hospital.

Parent-Teacher South meets the second Monday of each month in the South School Library at 7:15 p.m.

Chelsea School Board meets the first and third Mondays of each month, 8 p.m., in the Board Room.

Chelsea Lionsess, second Monday of each month at the Meeting Room in the Citizens Trust on M-52, Chelsea, at 7:30 p.m. Call 475-1791 for information.

Parents Anonymous Group, Chelsea, a self-help group for abusive or potentially abusive parents, Mondays, 7-9 p.m. Call 475-9176 for information.

Toughlove Parent Support Group—For parents troubled by their teen-agers' behavior in school, in the family, with drugs and alcohol, or with the law. 7:30 p.m. Mondays St. Joseph Hospital, 5301 E. Huron River Dr. Education Center, Classroom 8. Information: Sue Thomas, 971-0047, or Gale Cobb, 996-8781.

Mt. Hope Cemetery Association meeting, 8 p.m., Monday, May 12 at St. John's Church Hall, 12376 Waters Rd., Chelsea. All lot owners requested to attend. Walter Hinderer, secretary.

Lima Township Board meets the first Monday of each month at 8 p.m., Lima Township Hall. advx12tf

Arthritis Support Group, for those afflicted with arthritis, 7-9 p.m. Monday, May 12, sixth-floor lounge of Reichert Health Building (next to St. Joseph Mercy Hospital). Sponsored by Catherine McAuley Health Center Services to the Elderly. For information, call 572-5189.

### Tuesday—

Olive Lodge 156 F&AM, Chelsea. Regular meeting, first Tuesday of each month.

Chelsea Area Jaycees, second Tuesday of each month at Chelsea Community Hospital. Open to men and women from ages 18 through 36. For more information call Tim Merkel, 475-3272.

**EXCLUSIVE**  
**SATELLITE**  
**Birdview**  
**LOYS TV**  
512 N. Maple  
ANN ARBOR  
769-0198

American Business Women's Association 6:30 p.m. at the Chelsea Hospital fourth Tuesday of each month. Call 475-1707 for information.

Lima Township Planning Commission, third Tuesday of each month, 8 p.m., Lima Township Hall. advx30tf

Chelsea Village Council, first and third Tuesdays of each month. advtf

Lions Club, first and third Tuesday of every month, 6:45 p.m., at Chelsea Community Hospital. Ph. 475-7324 or write P.O. Box 121, Chelsea.

Chelsea Rod and Gun Club regular meeting, second Tuesday of each month at the clubhouse, Lingane Rd. 49tf

Chelsea Rebekah Lodge No. 130 meets the first and third Tuesday of each month, at 7:30 p.m.

Chelsea Communications Club, fourth Tuesday of each month, 8 p.m., Chelsea Lanes basement meeting room.

Sylvan Township Board regular meetings, first Tuesday of each month, 7 p.m. Sylvan Township Hall, 112 W. Middle St. advtf

La Leche League, Tuesday, May 13, 7:30 p.m., at home of Marsha Chartrand, 208 S. Clinton St., Manchester. Topic: "Advantages of Breastfeeding to Mother and Baby." Ph. 428-8831 for further information. Same topic schedules for Wednesday morning meeting May 14, 10 a.m.

### Wednesday—

VFW Post 4076 meeting second Wednesday of month, 7:30 p.m. VFW Hall, 105 N. Main.

OES, first Wednesday following the first Tuesday of the month at the Masonic Temple, 113 W. Middle at 7:30 p.m.

Lima Center Study Group, May 14, 10:30 a.m. at the Lima Township Hall. Hostesses are Katherine Seitz, Blyth Johnson and Lois Bradbury.

Wednesday, May 14, support group meeting for family members of people with Alzheimer's Disease, St. Clare's church, 2309 Packard Rd., Ann Arbor, 7:30 to 9 p.m. Call 662-6638 for more information.

Support Group for Relatives of Alzheimer's patients, Wednesday, May 21, 10 to 12 a.m., Turner Geriatric Center, 1010 Wall St., Ann Arbor. For information, call 764-2556.

Past Matron dinner and meeting at Senior Citizen Site at North school, Wednesday, May 14 at 11:45 a.m. Reservations must be made by May 12. Ph. 475-1779 or 475-1141.

### Thursday—

Chelsea Community Farm Bureau Thursday, May 8 at the home of Mr. and Mrs. Norman Hinderer, M-52, 7:30 p.m. Potluck.

Chelsea Rod and Gun Club Auxiliary regular meeting, second Thursday of each month, 7:30, clubhouse, Lingane Rd.

Chelsea Area Players Board meeting second Thursday of each month, 7:30 p.m., at Citizens Trust meeting room. For more information call 475-2629.

American Legion Post No. 31. General meeting the first Thursday of each month at the post home, Cavanaugh Lake.

New Beginning, Grief Group first and third Thursday each month, 7:30-9 p.m., Family Practice Center, 775 S. Main St., Chelsea.

Knights of Columbus Women's Auxiliary, second Thursday of each month, 8 p.m. at K. of C. Hall, 20750 Old US-12.

### Friday—

Senior Citizens meet third Friday of every month, pot-luck dinner, games and cards. 6 p.m. at Senior Citizen Activities Center at North school.

Toastmasters International, each Friday in the Woodlands Room at Chelsea Community Hospital at 12 p.m. for information call Judy Peak, 475-1311, ext. 311.

Rogers Corners Farm Bureau will meet Friday, May 9, 8 p.m. at the home of Christine and Neil Stierle.

### Saturday—

Chelsea Dance Arts Academy Spring Recital Saturday, May 17, 7:30 p.m., at Chelsea High school auditorium. Free to public. advx50-2

### Misc. Notices—

Drop-In Service, the Children's Center at Chelsea Community Hospital, 475-1311, ext. 405 or 406. adv6tf

Parent to Parent Program: in-home, friendly, visiting support system for families with children. Call 475-3305, ask for Jo Ann.

Parents Without Partners, support group for single parents. Youth activities, social events, discussion groups. For membership information, call Polly N. at 971-5825.

Home Meals Service, Chelsea. Meals served daily to elderly or disabled. Cost per meal, \$2.25 for those able to pay. Interested parties call Ann Feeney, 475-1493, or Joyce Manley, 475-2795.

Chelsea Social Service, 475-1581, 2nd floor of Village Offices. Thursdays, 10 to 4, or if an emergency need at other times, call Linda at 475-7405 or Jackie at 475-1925.

Sexual assault counseling for victim, family, friend. Assault Crisis Center, 40009 Washtenaw, Ann Arbor, 994-1616, no charge.

FIA Community Center, open Mon.-Fri. for free services: food, clothing and financial assistance.

North Lake Co-Op Pre-School, located in Chelsea is taking enrollments for the 1986-87 school year for 3- and 4-year-old sessions. We offer co-op and non-participating options. For further information call Jan Roberts, 475-3615. adv50-2

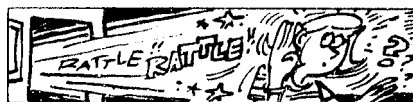

Put marbles in the bottom of the double boiler. They will make such a noise when the water boils, as to call you from the farthest corner of the house.

## Happy 16th Birthday!

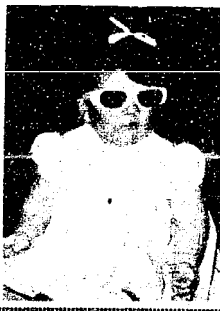

**Kiki**  
May 12th

We love you!  
Dad, Mom  
and Matt

Subscribe to The Chelsea Standard!



Happy  
Mother's Day/  
Birthday  
MOM

Love,  
Sherry, Jamie, Jarod, Christopher



Happy  
Sweet 16  
(May 8)

Wendy  
—Love  
Julie



Look Who's 16  
on May 11th!

Happy  
Birthday

—Love,  
Mom and Dad

HAPPY  
SWEET  
16  
ANGIE

—Love  
Mom, Dad,  
Wendy



Have  
A  
Happy  
Birthday

Dr. V!

May 8



HAPPY  
30th  
AUNT  
BARB

—Love  
Vincent III  
and  
Gretchen

You can have the benefits of soft water in your own home: Save money on soap and detergents while you are protecting your plumbing and appliances.

Purchase a reliable Culligan Softener for as low as \$16.00 a month.

Call Culligan  
in Ann Arbor at  
662-5665



Chelsea High School Students: Bring in your "Gimme A Break" card and buy a large fry and get a medium soft drink FREE!

MOTHER'S DAY Sunday, May 11

FREE  
CARNATION  
For Mom\*  
on  
Sunday, May 11  
\*First 100 Mothers



Wear your Customer Appreciation Button on Monday and receive a medium iced tea with the purchase of a McChicken sandwich

1535 S. Main St.  
Chelsea





**NORTH SCHOOL YOUNGSTERS** stand before a full grown evergreen examining a baby tree—a blue spruce seedling—one of 200 donated for Arbor

Day by the Chelsea Rod and Gun Club. Left to right are fourth graders Tony Trotter, Adrienne Balze, Sarah Henry and Andy Wetzel.



**NEWLY PLANTED BLUE SPRUCE** on the south lawn of the Cameron Pool is admired by a half dozen students. Left to right, they are Cathy

Watt, Carmen Smith, Tina Coleman, Derek Schwartz, Ben Manning and Dirk Colby.



**TARA ROEHM** (center, kneeling) plants a blue spruce seedling under the direction of science teacher Don Young of Beach school. Others present, left to right, are students Michelle Smith,

Julie Koch, Wendy Bell, Tonya Munding, Jennifer Teare, Terry Reynolds and Kristi Smith (hidden from camera). Next are Richard Dunahoo, Tim Bowers and Mike Kelly.



**BEACH SCHOOL STUDENTS** receive Arbor Day spruce seedlings from science teacher Don Young. Left to right are Abby Young, Jason Garrigus, Jake Rindle, John Weinberg, Danielle

Taylor, Karen Keane, Carter Gorton, Angel Hoopingarner, Tara Jagadowski, Julie Weiss, Jessica Rodenkirsch, Kate Flynn, Becky Erskine and Young.



**SOUTH SCHOOL STUDENTS** have an opportunity to see Arbor Day spruce seedlings held by teacher Charlotte Danboru. The children, left to

right, are Lisa Monti, Marie Kramer, Joe Malbouef, Danielle Lange and Angie Bell.

## Arbor Days Observed at Schools With Tree Plantings

Arbor Days in Chelsea, April 25 and 26, were extended into a week as students and adults planted 210 evergreens given by members of the Chelsea Rod and Gun Club.

Five blue spruces averaging three to five feet in height were given to St. Mary's church and a similar number of well grown spruces were planted on the south lawn of the Cameron Pool, replacing trees planted in 1985 which had failed to thrive.

Friday was the intended Arbor Day for the four Chelsea schools but delayed delivery advanced the planting until the following week. Two hundred blue spruce seedlings, obtained by the club from the Washtenaw County Soil Conservation District, were delivered to Don Young, science teacher at the Dwight E. Beach middle school. It was agreed that in 1986 all of the seedlings—50 for each of the four Chelsea schools—would be planted this year in the Beach School Nature Center, and that the planting would be done by Beach students under the direction of Young.

Some of the Arbor Day seedlings planted on school grounds last year did not survive, a situation experienced by tree nursery experts and more commonly by non-professionals. Some of the 1985 seedlings were accidentally destroyed by lawn mowers.

The 1986 tree plantings should be more successful. For the Arbor Days of 1987, plans will be made well in advance for additional site selections involving more students.

"The Arbor Day plantings are important lessons in conservation. Learning how to plant and care for trees is an experience and a memory, that lasts a lifetime," Rick Monier, president and chief conservation officer of the Chelsea Rod and Gun Club, said.

### Typographic Firm Promotes Seven

Typographic Insight, Ltd., 6109 Jackson Rd., Ann Arbor, has announced promotions of seven members of their staff.

Deborah Blanton and Linda Monroe to Customer Service Representative; Judy Bishop to senior customer service representative; Sharon Brewer and Kathy Kime to senior typographers; Melinda Rasmussen to art director; and Janice Brill to supervisor-second shift.

TI, Ann Arbor's largest typographer, is marketing their new Flexigraphic System nationally. These promotions will position TI to satisfy the needs of new and present customers.

### Gerald Doll Receives Bus. Ad. Honor Award At U. of Arkansas

Gerald W. Doll, son of Mr. and Mrs. Don Doll of Chelsea, was recently one of five recipients of the J. W. Cornelius Award at the honors convocation of the University of Arkansas College of Business Administration.

The award provides a funded scholarship for the 1986-87 academic year.

Doll is majoring in finance and real estate.



The biggest salt water fish ever recorded as having been caught with a rod and reel was a 1,560-pound Black Marlin caught in Peru in 1953.



**PRINCIPAL BILL WESCOTT** shows four students in adjoining picture how high the seedling can grow in 20 years with proper care.

### North School Art Festival Slated Tuesday

Talented North school artists will display their works during the school's Festival of the Arts on Tuesday, May 13.

The festival runs from 6:30-8 p.m.

First grade musicians will also perform at 6:45, second graders at 7:10, and third graders at 7:35, under the direction of Ron Harris.

Sawdust masks created by Mary Alice Hafer's fourth graders will also be on display at the media center. This is an annual event for her class. The masks are made of sawdust, wallpaper paste, and painted in vivid colors. Students make them while studying the cultures of Africa.

The book fair will also be open during the festival.

Subscribe to The Chelsea Standard!

ZOA'S LOG CABIN LUNCH	
6714 Clair Lake Rd. WATERLOO	
Tues.-Thurs.	11 a.m.-7 p.m.
Fri.	11 a.m.-8 p.m.
Sat.	9 a.m.-8 p.m.
Sun.	9 a.m.-5 p.m.

All-You-Can-Eat Ocean Porch Every Friday—\$4.95

BRING THIS AD AND RECEIVE FREE 24-OZ. PEPSI with LARGE PIZZA TAKE-OUT Offer good thru May 1986

PIZZA	
12" MED.	16" LARGE
CHEESE ... \$5.25	\$ 7.00
+ 1 ITEM ... \$3.75	\$ 7.75
+ 2 ITEMS ... \$5.25	\$ 8.25
+ 3 ITEMS ... \$6.75	\$ 9.25
+ 4 ITEMS ... \$8.25	\$10.00
+ SUPER ... \$8.00	\$11.00

Phone 475-7169

**WANTED YOU!**

BY THE DEXTER PLAYERS

**AUDITIONS**

FOR IRVING BERLIN'S

**ANNIE GET YOUR GUN**

May 19, 20, & 21

DATE: (24 by appointment)

TIME: 7:30 p.m.

PLACE: Copeland Gym in Dexter

Children's auditions are the 21st

\* TRY-OUT IS MANDATORY

\* IF YOU HAVE NO BUSINESS, WE'LL SHOW YOU

\* ANYTHING I CAN DO, I'LL TRY TO DO IT

\* IF YOU WANT TO WIN, YOU'VE GOT TO WIN WITH A PLAN



**MELISSA DAWN ARNETT**, daughter of Mr. and Mrs. Sidney Arnett of Hadley Rd., Gregory, graduated from the University of Michigan May 2. She plans to attend Indiana University Law School in Bloomington, Ind., this fall.

### Garfield Electric Power Substation To Be Expanded

Work will begin soon on the Garfield St. electrical substation designed to both head off future problems and provide a way to expand service on the circuit.

Michigan Electric Co. bid of \$22,600 was recently approved by the Chelsea village council. It was the low bid, by more than \$12,000, of the three that were submitted.

Standard Want Ads Get Quick Results!

**VILLAGE FRAME SHOPPE ART GALLERY**

**10% - 50% OFF-THE-WALL SALE!!!**

**VILLAGE FRAME SHOPPE ART GALLERY**

8107 Main St., Dexter Ph. 426-8986

Tues.-Fri. 9:30-5:30

Sat., 9:30-3:00

VISA

**Wedding Picture Special**

**36-HOUR DELIVERY TIME**

**100** 4x6 professional Color photos in albums **\$300**

**SPECIAL BONUS** if booked by May 15, 1986: You will receive (1) 11x14 print of your favorite wedding pose FREE!

For more information clip and return this coupon to 109 MAIN ST., MANCHESTER, MICH. 48158

COUPON

NAME \_\_\_\_\_

STREET \_\_\_\_\_

CITY \_\_\_\_\_ ZIP \_\_\_\_\_

PHONE ( ) \_\_\_\_\_ at AM/PM \_\_\_\_\_

Wedding Date/Place \_\_\_\_\_

COUPON

**The Photo Depot**

VERN OTTO

109 Main St., Manchester

(Located 2 doors west of Black Sheep Tavern)

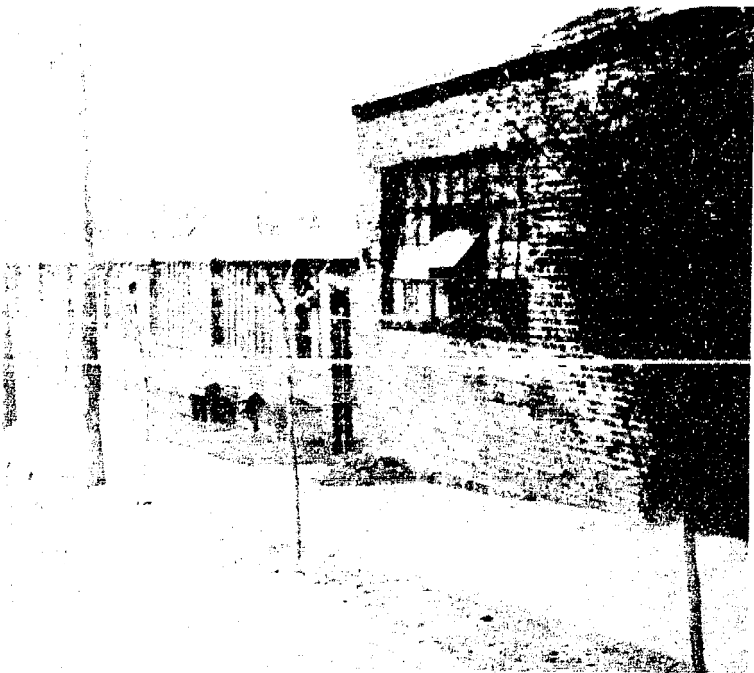

A DOZEN LOCUST TREES have been planted on N. Main St. in front of Chelsea Industries in an effort to beautify that part of town. Chelsea Industries itself was behind the effort, as Dr. Jim Botsford, Bill Hafner and Bob Gladstone did the actual planting, and "Jack Dunn cracked the

whip," Botsford said. He indicated that in the next year or so trees will be planted all the way up to the clock tower building. The locust is a narrow-leaf tree that should minimize leaf problems in the fall.

## Budget Cuts Needed If Millage Request Fails

(Continued from page one)

cluding \$16,000 in salaries, \$11,500 in extra-curricular transportation, \$2,600 in elementary swimming transportation, and \$5,000 in parts, gas and other supplies. Also, the purchase of two additional buses would have to be eliminated, amounting to another \$64,000.

Beach school would lose one teacher and one media aide, for a

savings of \$32,000.

The gifted/talented program at the elementary schools would be chopped \$29,000.

Administrative services, from legal fees to postage, would be cut \$21,500.

Special education would lose two teacher aides, saving \$16,000.

Another \$13,000 would be cut from community education in the form of secretarial services, teachers, supplies, program

brochures and senior citizen services.

The Cameron pool would be closed for summer activities and the elementary swimming program would be cut, saving \$10,000.

Field trips for students would be cut entirely, for savings of \$8,000.

Middle school and high school band and orchestra summer programs would be dropped, saving \$3,000.

Money for supplies and textbooks would remain at this year's levels.

"Many of the proposed cuts are in programs that have been part of the district for many years," Mills said.

"But people in Chelsea support their schools, and given the facts I believe they'll continue to support them."

The school operating millage stands at 35.62 mills. Voters will be asked to approve both a 2.9 mill increase, and a 2.9 renewal of millage first approved in 1983.

An additional 2.9 mills will bring the district \$534,546, or just enough to cover the cuts of \$530,564.

Additional taxes on a \$60,000 home would amount to \$87 per year. That exact amount is figured by multiplying the assessed value of the property, which is supposed to be half of actual value, and multiplying that by .0029.

Voters approved the 1983 millage by 76 votes, with slightly more than 2,000 votes cast.

Although the nation's 50 million working women represent 44 percent of the total labor force, in 1984 they accounted for 16 percent of all physicians and lawyers and 6 percent of engineers, 5 percent of machinists, 3 percent of mechanics and repairers, and 1 percent of plumbers, according to "Meeting the Challenges of the 80s," a publication of the Women's Bureau of the U. S. Department of Labor.

## Civic Foundation Grant Made to Aging Council

A "seed money" grant of \$500 has been awarded by the Civic Foundation of Chelsea to the Washtenaw County Council on Aging. The announcement was made by John Mitchell, president, following board approval of a recommendation of its distribution committee headed by Bill Nuffer.

"Many older adults in our county are unaware of support services that are available to them," said Christine Brault, director of the Washtenaw Council on Aging. "The most isolated elderly residents were found during our 1983-84 survey to be in rural areas."

The Council on Aging turned to Chelsea as a launch site for rural outreach, not only because of the

prospect for financial assistance from the Foundation, but because of assurances of help from the Chelsea Senior Citizens Center and Catholic Social Services.

The central aim of the project is to locate at-risk elderly and guide them to the many resources of assistance which are available in the Chelsea community. Those who work as volunteers in the project are known as "gatekeepers" because they open gates for elderly to companionship, better health care, improved nutrition and assistance with problems that are often unsolvable in a state of loneliness.

Chelsea Senior Citizens phone number is 475-9212 and the Washtenaw County Council on Aging may be reached by dialing 685-3025.

## Free Dog Care Clinic Slated By Humane Society

"Ring around the collar!" This misfortune may not befall man's best friend, but as every dog owner knows, canines can pose special problems. Wisk may not do the trick, but effective remedies are available for those housebreaking, training, and other problems commonly encountered by pet owners.

Find out simple solutions to your questions at the Dog Training and Care Clinic sponsored by the Humane Society of Huron Valley. Experienced instructors from the Ann Arbor Dog Training Club will be on hand to give dog owners valuable tips on topics such as health care, feeding, grooming, housebreaking, obedience training, and dog breed characteristics. There will also be demonstrations by the instructors followed by a question and answer period.

The clinic will be held Tuesday, May 13 from 7 p.m. to 8:30 p.m. at the HSHV Community Education Building, 3100 Cherry Hill Rd., Ann Arbor. It is free to the public.

For directions and/or additional information call the Education Department at 662-5545.

"GET READY FOR SPRING"  
call  
**KLINK EXCAVATING**  
for  
TOP SOIL SAND PROCESSED ROAD GRAVEL ASPHALT DRIVES  
ALL TYPES OF STONES  
**475-7631**

**Chelsea Welding, Inc.**  
• INDUSTRIAL FABRICATIONS  
• PORTABLE WELDING  
• TRAILER HITCHES  
Farm Machine Repairs  
No Job Too Small!  
1190 Pierce Rd., Chelsea  
8-3:30 M-F, 8-12 Sat.  
**475-2121**

High interest, flexible protection, payments to suit you, and a non-smoker's discount...

**UNIVERSAL LIFE**

The policy of the future is here. Universal Life from Farm Bureau Life Insurance Company of Michigan gives you low-cost life insurance protection while paying a high rate of interest on your cash accumulations. It's so flexible that you can tailor your policy—and payment plan—to change with your needs.

Now you can add coverage to your Universal Life policy for your family.

**DAVE ROWE**  
121 S. Main, Chelsea, Mich. 48116  
(313) 475-9184

Make your future a little more predictable.

**FARM BUREAU INSURANCE GROUP**

Make your best deal on a John Deere Tractor or Rider. Then take another \$25 to \$150 right off the top

Come in today and ink your best deal on the John Deere rider or tractor of your choice. Then knock off another \$25 to \$150 with instant factory rebates.

Choose from 8- and 11-hp riding mowers with \$25 or \$35 rebate. New 9- to 17-hp 100 Series Lawn Tractors with \$50 rebate. Or any 200, 300 or 400 Series Tractor, 10 to 20 hp, with \$75 to \$150 rebate.

We're dealing now on John Deere riders and tractors. See us before May 31 and save even more.

Deere Season is on!

**HURON FARM SUPPLY**  
426-8847 — 426-4086  
8250 Dexter-Chelsea Rd. Dexter

**CHELSEA SCHOOL DISTRICT COMMUNITY EDUCATION DEPARTMENT**

Chelsea Community Education

**PRE-SCHOOL PROGRAM**

**PRE-REGISTRATION BEGINS MAY 1, 1986**

**2-YEAR-OLD, 3-YEAR-OLD, 4-YEAR-OLD PROGRAM**

**CALL 475-9830**

**\$10.00 DEPOSIT**

**INTRODUCTION**

Expose your child to a positive pre-school experience with Chelsea Community Education's popular pre-school program. The program is organized in a series of six week sessions throughout the school year. The curriculum is continuous so that a child may enroll in any given session. Parents are welcome to field trips, parties, and visitations. Parent assistance is not a requirement. We pride ourselves in small class sizes and a qualified, experienced staff.

**OVER THE RAINBOW—2-year-old program**

SESSION I	September 19 - October 24
\$18.00	Prep Room North School
Section A	9:15-10:15 a.m.
Section B	10:15-11:15 a.m.

Come and join us for six fun-filled Fridays of crafts, songs and free play designed for your two-year-old child which run in six week sessions throughout the school year. Our first session, "Over the Rainbow," will concentrate on a different color and related activities each week. Please wear something red to the first class. Parents MUST accompany child. Child must turn two before December 2, 1986.

**LEARNING THROUGH PLAY—3-year-olds**

South School

The 3-year-old program offers children a wide range of experiences through their own learning environment-play. Positive socialization is stressed at all times as children enjoy experiences in such areas as dramatic play, fine and gross motor development, music, stories, creative movement, science, and much more. Verbal and listening skills are developed through positive individual and group interactions.

Session I	September 15 - October 24
Session II	November 3 - December 12
Section F	Tuesday & Thursday
Section G	Tuesday & Thursday
Section H	Monday & Wednesday

9:00-11:30 a.m.	\$55.00
12:30-3:00 p.m.	\$55.00
9:00-11:30 a.m.	\$55.00

**PRE-SCHOOL ENRICHMENT—4-year-olds**

South School

This class offers enrichment experience in fine, gross motor, art, language arts, science and music activities. Language and listening skills are emphasized through stories, games, dramatic play. Group interaction and co-operative play are encouraged in daily activities. Being located in South School, your child will be exposed to gym and multi-media facilities. We stress emotional, social, and cognitive growth.

Session I	September 15 - October 24
Session II	November 3 - December 12
Section A	Monday, Wednesday, Friday
Section B	Monday, Wednesday, Friday
Section C	Monday, Wednesday, Friday
Section D	Tuesday & Thursday
Section E	Tuesday & Thursday

9:00-11:30 a.m.	\$69.00
12:30-3:00 p.m.	\$69.00
12:30-3:00 p.m.	\$69.00
9:00-11:30 a.m.	\$55.00
12:30-3:00 p.m.	\$55.00

Some sections are currently filled, however, waiting lists have been created. Please call, 475-9830.

**Ask About Our Special Sessions for Children With Early and Late Birthdays**

**THE Doughnut Shoppe**  
& Ice Cream Parlor  
901 S. Main Chelsea

Phone 475-3404

Thanks Chelsea for the warm welcome!

Hours for the month of May:

Mondays-Thursdays . . . . . 6 a.m. to 8 p.m.  
Fridays and Saturdays . . . . . 6 a.m. to 10 p.m.  
Sundays . . . . . 8 a.m. to 10 p.m.

Start the week with us . . .

Free coffee refills with any doughnut purchase.

See ya Monday morning!



## Letters to the Editor

Dear Editor:

I am writing in regards to the Village (that is Fritz Weber's) policy towards public use of the softball diamonds at Vet's Park.

Two Sundays ago my softball team was playing ball at Vet's Park after a seemingly never-ending winter hiatus from our beloved sport. A short while before we were finished, a Chelsea Police Officer approached and informed us that he had had a complaint about us playing softball on the field. Surprised, I asked him what in the world the complaint was about. "Playing ball," he sheepishly said. "There is no softball playing allowed on the softball fields." And yes, it sounded as stupid to the ear as it looks in print.

Now, to the officer's credit, he said that he could see no sense to it either and did not enforce the rule unless he had a complaint to act on. I told him that the only other fields in town had other teams playing on them. He mercifully gave us 20 minutes to finish our practice and leave, which we did. The officer also thought maybe we could sign up for playing time permission at the Village Office. That sounded peculiar, but reasonable. At this point, we still had hope that reason would prevail.

Well, it didn't and now I'm very angry. The woman up at the office told us no, we could not sign up for playing time because Fritz Weber had made a rule that public use of the field was not allowed. The only time we could legally use the diamonds at this public park was during league games of the men's softball league or by signing up for a game and paying \$25. And why? You guessed it; because playing softball on the fields was bad for them.

Absolutely outraged, we applied for a permit anyway just to see if we could get permission to use the fields for \$25. Did we receive permission?—No! Did we even receive a reply?—No!

Let's review where we stand. First of all, we are not allowed to use the facilities of a public park without paying an extra fee. This is in spite of the fact that I have a team of 14 players who, except for one, either presently reside and pay taxes here in Chelsea or who grew up and went to school here their whole lives and now live in surrounding communities.

Now, I assume that Dana Corp. relinquished control of the land when they donated it to the Village to make public ball diamonds with. But, I think the

spirit of the gift has been besmirched. Surely it was not intended for the ball diamonds to be built only to be admired from afar. They are there to be used. Any other community would encourage this type of group activity, not hinder it. Good, clean fun, I think is what it is called.

Second, I'm told that playing softball on a softball diamond is somehow detrimental to it. This is so ludicrous as to be mind boggling. My team even carries a rake and shovel to do a little of our own maintenance. Now don't get me wrong; I understand wear and tear. Maintenance is a part of any public facility, but, is it reason enough to deny access to the park?

Worst of all, they are overlooking some of the worst offenders. That very same day I sat by in horror while children used the swingset, played on the park play ship and even ran around on the grass. Wear and tear everywhere you look—Disgusting!

Third, we were told that there were other fields to play ball at and if these were filled, it was suggested that we use "someone's backyard." I find it hard to understand this type of callous attitude. There are three other diamonds in town suitable for men's softball. There are close to 20 men's softball teams in Chelsea, not to mention all the children's and women's teams. They want all of us to fight over these three fields while two perfectly good diamonds lie empty because of some ridiculous rule. Anybody that has ever tried to find a place to practice regularly in town can attest to this over-crowding problem. I was so happy years ago when I heard that two new ball fields were being built in town for softball, never suspecting I would be denied access to them.

In conclusion, I would just like to say that any obstacles in the way towards an open-door park policy certainly should not be insurmountable, if they exist at all. Let's hear what these alleged problems are and address them. It's certainly a healthier attitude than—"It's my softball field and you can't use it."

Tom Lixey  
Manager of  
Smoke Softball Team.

Dear Mr. Editor:

Once more calander and wise-men set aside a day to honor mother.

As one opinion, it's a beautiful tradition, and one special day that spreads itself over 364 more



LAST THURSDAY'S WINDSTORM uprooted this huge tree on Jefferson St., and sent it crashing into another tree across the street. No one was hurt in the incident, and village crews had the tree

cut up within hours. The wind brought down branches all over town, and blew trash everywhere as the spring pick-up was also in progress.

days, till the next-year rolls around! Super great indeed! The following words speak so much, as a message to my Mother—May we share?

Dear Mother, you are among the dearest treasures I can have in life. You put a gleam in my eyes, a joy in my heart.

I know you try your best to weave the loom of life that I can live by. Many times the threads do not seem to fall into place. They seem to be tangled. But my heart is assured that you are trying to work out the best design that you can.

Not all designers in life are great and famous, some are weak, some meek, some bold, and some are strong. But I know in my heart, Mother, if you could weave the loom of life perfectly and take all of the tangles out and be the greatest designer of all, that this you would do.

Forget it Mom, I love you!

Millie Warner  
P.S. May all mothers called home by God, from their place in Heaven, somehow know this writing is for them as well.

Dear Chelsea Standard:

The death toll now stands at four.

In all the recent excitement surrounding Khadafy's Soviet-inspired terrorism and our President's courageous stand against it, how quickly we have forgotten the four college students who have lost their lives this year in plunges from Florida hotel balconies—each the victim of drunken Spring Break "festivities." Imagine the suffering of their parents. To lose a child before he has even finished medical school and set up a prac-

tice! (Two of the dead, I'm told, were Jewish.)

I wonder if today's college students appreciate what a privilege Spring Break is. The average working stiff is lucky enough to get out of the plant a half-hour early for softball practice. Do you think a college kid would be wasting his time "chugging" and judging wet T-shirt contests if he had a mortgage and a Buick station wagon to pay off?

Television and movies such as "Where the Boys Are" and "Hardbodies" are no help. They show people getting up without even a scratch after plunges from hotel balconies, as if they were characters in a Saturday morning cartoon show (e.g., Read Runner, Willie E. Coyote, etc.).

I also read that a group of black students from Huron High school in Ann Arbor spent their Spring Break visiting colleges they might like to attend after graduation. While young people of this nature are undoubtedly less concerned with improving their sun-tans, I was nevertheless impressed. Our white children should be so industrious. And I would bet there is no such thing as Spring Break in Japan!

When I was a senior in high school, the popular (i.e., rich) kids flew to the Bahamas for Spring Break. My buddy and I stayed home to work at the car wash. We were thankful for the rainy weather since it kept the number of cars down.

Dwayne Purdy,  
Manchester.

### Auto Vandalized In Parking Lot

Someone vandalized an automobile while it was parked in the Chelsea High school parking lot during the night of April 24. Chelsea police said the passenger door window was broken out, the windshield broken and headlights smashed on a 1973 Chevelle. Nearby was a "flat-sized rock." The incident was reported by Tim Bowdish.

The earlier the order,  
the better the selection!  
**FOR PROMS,  
WEDDINGS**

LAST ORDER DATE FOR CHS PROM:  
FRIDAY, MAY 9th

Order Your Tux Now  
from

**STRIETER'S MEN'S WEAR**

## MOTHER'S DAY BRUNCH

CHELSEA COMMUNITY HOSPITAL

Main Dining Room

Sunday, May 11, 1986

11:30 a.m.-2:00 p.m.

Adults \$6.00 Children \$3.00

Free Flowers for Mothers  
Full Breakfast Menu

ENTREES: Prime Rib, Baked Scrod, Eggs Benedict

Cream of Cauliflower Soup

Baked Potato, Green Beans

French Toast, Bacon, Sausage

Fruit Compote, Salad Bar

French Pastries, Chocolate Torte, Raspberry Pie

Plus! Health education information and hypertension screening along with displays will be available.

Free Parking! No Reservations Necessary!

For more information call 475-1311, Ext. 361



## ATKINSON CHIROPRACTIC CLINIC

Serving This Area Since 1978

7970 CLARK LAKE RD., CHELSEA

Phone (313) 475-8669



### May is Spinal Health Month

We are offering complimentary  
Back, Neck and Nerve  
Evaluation

Phone for appointment 475-8042

**DR. WARREN ATKINSON**  
DIRECTOR

- Graduate of Palmer Chiropractic College Davenport, Iowa
- Member International Chiropractors Association
- Member Michigan Chiropractic Council
- Diplomate National Board of Chiropractic Examiners
- Member Parker Chiropractic Research Foundation
- Member Chelsea Kiwanis Club



HOURS: M-F 9 a.m.-6 p.m., Sat., 9 a.m.-12 noon  
or by appointment.

## GIFTS FOR MOM

For Her Day

Sunday, May 11

**Missy Casual Tops, Pants & Jackets  
from Cathy Daniels...25% Off**

(available in Red, Yellow, Green, Royal or White)

**Women's Nightwear...20%-30% Off**

**All Ladies Sweats (Pants, Tops & Sets) 20% Off**

(In Bright and Pastel Colors)

**Floral & Solid Cotton Blazers 25% Off**

# DANCER'S

Chelsea's Friendly Dept. Store

# North School Celebration Enriches Young Lives



HOW A MICROSCOPE WORKS was the subject of the day for medical technician Sue Rutledge as she had her display set up in the North school library. Her table was normally surrounded by inquisitive youngsters during North school's Young Authors Celebration Day.



TOM HODGSON entertained the youngsters and oldsters alike with his folk songs and ballads during Young Authors Celebration Day at North school last week. He's scheduled to be on hand today at South school as well. In the back, Joe Franklin, Josh Bernhard, Erin Baird and Genny Humeany all take a listen.



GINGER WATSON shows how it used to be done as she demonstrated one of her talents to North school youngsters last Wednesday. Her spinning and carding exhibit was one of more than 30 interest centers at North school last Wednesday afternoon.



TRYING OUT THE TROMBONE is Elizabeth Holdsworth, as Mike Dunlap, a music student at the University of Michigan, gives her an introductory lesson in the cumbersome instrument. Andy Patterson looks on. It was a part of Young Authors Celebration Day at North school.



IT WAS HECTIC ON THE PLAYGROUND for fourth grade teacher Eric Smith as he taught youngsters about the fine art of kite flying last week during Young Authors Celebration Day. Soggy grounds complicated the lessons a bit, but strong winds got the kites off the ground quickly. Holding the kite is Peter Straub, while Joy Franklin looks on, and Ryan Lafferty runs away.



MATT McVITTIE learns how to hold a trumpet as he and other North school students were introduced to the instruments by University of Michigan music students last week. Ray Yannott awaits his turn. Young Authors Celebration Day was an event for the entire school. South school has its fun today.

## Maynard Ferguson To Perform in Saline

Maynard Ferguson will bring his newest band to Saline on Thursday, May 8. The band will perform in the 800-seat Saline High school auditorium at 8 p.m. This is one of a series of school performances that Maynard does as a service to school music groups and programs.

"We are charging a very reasonable rate for a performer of the international stature of Maynard Ferguson, but we hope to attract many students and families that would not be drawn to the more expensive performances in some of the larger communities. Advance tickets may be purchased from our community school office for \$3 for adults, and \$6 for students. Tickets will be \$10 and \$8 at the door the evening of the performance," Walter stated.

Inquiries about tickets should be directed to the Saline Community School office, 429-4931, or to any Saline Big Band member.

Jed Fritzmeier, Chelsea school orchestra director, will be performing with the Saline Big Band in the Maynard Ferguson concert. "Jed is really one of two superstars that we have in the Saline Big Band," said director David Walter. "We plan to have him play a solo on the acoustic bass, which is very unusual for a bass player."



Ron Hunt, an infielder who played with various National League teams, holds the record for getting hit by pitched balls: 243.



TOM FRANKLIN, one of the many parents who turned out for Young Authors Celebration Day at North school last week, consults with an x-ray technician from the American Lung Association, about the devices on the table, while son Tom, right, looks on. The display featured a device that allowed a human guinea pig to stick an index finger in a plastic sleeve, and within seconds, receive a printout of pulse rate and blood oxygen saturation. Curious parents can likely see it all on display at South school today.

## Don't Let Water Give You a Hard Time!



Do you have these problems?

- Stains on bath & kitchen fixtures
- Drab, stiff laundry
- Unpleasant-tasting & smelling water
- Salty water
- Low water pressure
- Appliances that require frequent servicing
- Dishwashers that leave spots on dishes

These are signs of hard water or improperly performing water softening equipment! Gibson Water Company, with over 15 years experience, can solve these—and all—your water conditioning problems!

### SUPER SPECIAL OF THE MONTH

- We will test your water (for hardness & iron)
- Check Control Valve
- Check Brine Valve and Brine System
- Clean Mineral Bed (up to 45,000 grains)
- Reset System to Its Maximum Efficiency

WE SERVICE ANY MAKE OR MODEL RESIDENTIAL WATER SOFTENER

REGULAR PRICE \$45<sup>00</sup> SUPER SPECIAL \$30<sup>00</sup>

Price good for entire month of May • Parts, if needed, not included in above price

SALES • SERVICE  
PREVENTIVE MAINTENANCE  
IRON REMOVAL FILTERS  
GIBSON WATER COMPANY  
"Quality Water Systems"



SHEILA DAILEY, a professional storyteller, delighted the North school audiences last week as she showed that exceptional storytelling is far more than reciting a little prose. By the end of her session, she had the children acting along with her.

## VOTE

Barbara  
**ROSE**

## EXPERIENCE

for Chelsea  
School Board  
of Education

Your  
vote  
will  
assure  
continued  
quality  
education  
in the  
Chelsea Schools.



Thanks for your support on June 9.

Barbara Rose

- 10 yrs. with public schools in Michigan and Wisconsin
- Team Leader
- Elementary Teacher
- Junior High Teacher
- Senior High Teacher (Eng.)
- Reading Lab Design 7-12
- Library Director
- Theater Director
- University Consultant

- President and owner of an educational and Business Consulting firm (HCC)
- MS Organization Development/ Human Resource Development (Jan. '86)
- Director of Mich. Technological University Children's Theater
- Wife and mother
- Staff Development consultant at Michigan Technological University
- Curriculum Development and Design for State of Wisconsin
- Director of National Summer Drama Youth Program at MTU
- Board of Trustees of "Electronic Classroom"

Paid for by Rose for School Board Committee.

## John Kirkendall Seeks Appointment To Probate Court

A group of prominent Washtenaw county citizens have announced it is circulating petitions to nominate Ypsilanti attorney John N. Kirkendall to the vacancy in the Washtenaw County Probate Court. Committee members are Ray Bishop, Gene Butman, John Keusch, Richard N. Robb, Beatrice Thomas, Pam Byrnes, John Burton, Jefferrey Brookshire, Ann J. Stepp, Ruth Ann Jurnick, and Henry Ritchie.

Kirkendall, 48, a graduate of the University of Michigan law school has been in the general practice of law since 1963.

He has served in the State Bar of Michigan as a member of the Representative Assembly and is a past president of the Washtenaw County Bar Association. A former member of the Ypsilanti City Council, he has also served on the city's building authority and Civil Service Commission.

The group explained that Kirkendall would bring to this office a unique combination of extensive legal experience and long standing commitment to public service.

The vacancy was created by the retirement of Rodney E. Hutchinson, who also was a former member of the Ypsilanti City Council.

Kirkendall is being interviewed on May 6, by the State Bar of Michigan. The Bar will forward its report to the Governor who will then have the opportunity to fill the opening in Washtenaw county.

Although progress is being made in moving women into jobs once virtually closed to them, the term "women's work" is not yet outdated. The top 10 jobs for women are secretary, cashier, bookkeeper, registered nurse, waitress, elementary school teacher, nursing aide, sales worker, sales supervisor/proprietor and typist, almost all relatively low paying jobs, according to "Meeting the Challenges of the 80s," a publication of the Women's Bureau of the U. S. Department of Labor.



WORK IS ON SCHEDULE for completion of the main storm sewer line on W. Middle St., according to assistant village administrator Lee Fahrner, who (back turned) is guiding the installation of the pipe in the photo. He said most of

the main line should be completed by the end of this week. However, that part of W. Middle St. will be closed to through traffic until July as the street work still has to be completed.

## Amy Weir Earns Two Medals in Figure Skating

Amy Weir of Chelsea took two bronze medals recently in the annual Ann Arbor Springtime Invitational Competition. Amy, who is a member of the Ann Arbor Figure Skating Club, placed third in High Beginner Ladies Compulsories and third in Beginner Ladies Freestyle.

The competition, hosted by the A.A. Figure Skating Club and sanctioned by the U. S. Figure Skating Association, was held at Veterans Arena in Ann Arbor.

More than 150 skaters from Michigan, Indiana and Ohio competed in compulsory and freestyle events for the beginning competitor in basic skills and low test.

Please Notify Us  
In Advance of  
Any Change in Address

The Chelsea Standard, Wednesday, May 7, 1986 11

### CEDAR POINT EXPRESS

Chartered Bus from Chelsea  
CALL US FOR DETAILS — 475-8639

Always Lowest Available Air Fares  
AIRLINE TICKETING — CRUISES — AMTRAK  
Corporate Accounts Welcome

There is No Charge for Our Service!  
FREE TICKET DELIVERY  
104 S. MAIN ST., CHELSEA, MICH. 48118  
(Above Secretary of State office)

Subscribe to The Chelsea Standard!

CHELSEA SCHOOL DISTRICT  
and  
McKUNE MEMORIAL LIBRARY  
PRESENT

DR. LINDA CLINARD

AUTHOR OF

'THE READING TRIANGLE'

TUESDAY, MAY 13, 1986

7:30 p.m.

CHELSEA HIGH CAFETERIA

For Reservations and Details Call  
CHELSEA COMMUNITY EDUCATION

475-9830



# NO EXCUSES Come on in and See Us!

## SPRING SPECIALS

"TENNA"  
AM-FM in-Dash  
Cassette Radio  
with  
1 pr. 6x9 Speakers  
**\$49.95**

## DIRTY TRUCK?

Have it washed at  
Michigan's Finest!

Need some incentive?

Ask any cashier for a  
**\$5.00 Discount Coupon.**  
(No purchase necessary)

Every Day in May  
(Served Anytime)

## OUR FAMOUS BROASTED CHICKEN DINNERS

(Your Choice - Either 3- or 4-piece)

Have It Here Or Take It Home  
**2-FOR-1 COUPON SPECIAL**

### CLIP THIS COUPON

#### BONUS 2-FOR-1 COUPON

Buy one of our famous  
**BROASTED CHICKEN DINNERS**  
and receive a second one FREE

Dinners include a tossed salad, choice of potato, hot roll  
and butter. **EITHER A \$5.85 or \$5.15 VALUE**

Good thru June 1, 1986/C

## WOLVERINE TRUCK PLAZA

I-94 & Baker Road  
Dexter, Michigan 48103

(313) 426-3951

All Features while  
Supplies Last

## DOUBLE-H BOOTS

Makers of Quality Footwear  
10 DIFFERENT STYLES  
WITH ALL SIZES

**\$50.00**  
(tax included)

WIDE SELECTION  
OF GIFTS  
for  
**MOTHER'S  
DAY**  
In Our Large  
Gift Shop



CHANGE IT WITH  
UNION OIL CREDIT ON  
THESE BANK CARDS...

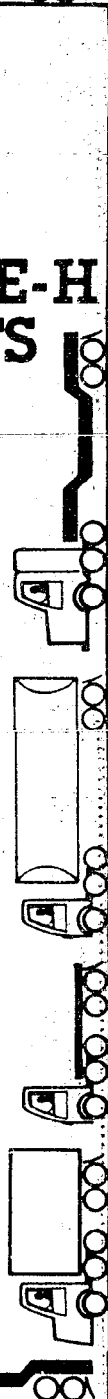





**WALT BROWN SHOWN WITH MERGANSER** decorative carving donated by artist Tom Serwell (standing with Brown) as one of the items to be auctioned at the 1986 Ducks Unlimited banquet, Friday, May 2. Both Brown and Serwell served as committee members for this year's banquet event.



**SUCCESSFUL MOREL HUNTERS SHOWN** with a trayful of the tasty mushrooms are Tony Hafner, Cavanaugh Lake and Jon Spaulding of East St. The young men gathered 158 morels in an hour's time, Saturday, May 3, in the Chelsea area. Spaulding explained the pair and their wives were preparing a sumptuous meal to feature pan-fried morels and salmon he took on a Michigan fishing outing earlier in the week. Morel hunters traditionally never reveal the location from which they pick the tender mushrooms, but both hunters indicated they tried not to pull the roots. A good rain, they advised, will result in replacements on the morel roots from which they collected the "near two hundred."

## Ducks Unlimited Chapter Hosts Annual Banquet Friday

"When you set out to save ducks, you save a lot of living things along the way!" read those who gathered for the sixth annual banquet hosted by members of the Western Washtenaw chapter of Ducks Unlimited, Friday, May 2, at the Rotunda of Columbus Hall in Dexter.

Tom Serwell and Bill Clark, who co-chaired the event for 1986, explained on behalf of the WW chapter, welcomed both members and guests to the banquet.

Further explaining the committee members had been hard at work improving this year's drawings and auctions while maintaining the quality for the evening's enjoyment, they recognized "in print" committee members Ralph Blasey, Bruce Bradley, Walt Brown, Jim Burns, Mark Hettig, Gary Gould and Gary Josefczyk.

Continuing the list of active committee workers, Ted Klapperich, Jim Koch, Richard Mehlhorn, Mark Payeur, Parker Pennington, John Russell, Fred Schmid, Bob Smith, Tim Sommers, Dave Spielman, Craig Wales and Chester Wilson were cited for their assistance.

Bill Pierce served as the evening's master of ceremonies, in addition to being the 1986 dinner ticket chairman.

Auctioneers Lloyd Braun and Jerry Helmer donated their services during the evening.

"Donation chairman this year was Tom Ceo, and the WW chapter's treasurer, Fred Swope, and secretary, Chuck Shipman, assisted with the activities.

"Many are aware of the alarming decrease of waterfowl throughout our Mississippi flyway," Serwell and Clark advised those attending the event.

One of the major causes for this rapid decline is the loss of natural habitat. The purpose of the Ducks Unlimited organization is to restore and rehabilitate prime waterfowl breeding grounds.

In addition to the Canadian wetland restoration projects, a new program has just begun.

With the arrival of MARSH (Matching Aid to Restore States' Habitat), funds are available for

projects that include the development and management of waterfowl breeding, migrating or wintering habitat in Michigan and elsewhere in the United States.

"Each member of Ducks Unlimited can take pride in knowing that in helping DU, he or she is helping ducks all over North America, including those in our own back yard," commented the event's co-chairmen.

Noting the members' contribution to Ducks Unlimited is a vital link in the chain of dollars reaching the habitat areas of North America's waterfowl resource, Serwell and Clark thanked the group at the banquet for their help.

Special guests at the event included Dexter area wildlife artists Cathy McClung and Marti Naudi.

Ms. McClung was very recently chosen 1987 Feature Artist for the Michigan Habitat Foundation Show and was also selected recently for the Robert Bateman Master Class. She indicated at the gathering Friday evening she was both pleased and honored at the recognitions.

The Dexter artist's other honors include being named: 1986 Ohio Ducks Unlimited Artist, finalist status during 1979, '81, '83, '84 and '85 Michigan duck stamp competitions, second place in the 1983 and 1984 Michigan Wildlife Artist of the Year competition, third place in 1983 DU artist of the year, 1982 best of show at Midwest Art Show.

Her work was selected for the prestigious Leight Yawkey Woodson Museum's Birds in Art exhibition for the years 1982, 1983 and 1985.

As a pioneer in the acrylic watercolor technique, her style is easily recognized. Layer upon layer of glazes are used to create the transition between the precise shapes of the foreground to the soft blur of distant leaves. Her work is frequently honored in both bird and waterfowl art competitions, and is displayed at numerous shows and galleries.

She has illustrated for the

Michigan Natural Resources magazine.

Her home is in a wooded area of rural Webster township where she finds the proper atmosphere for her artistic endeavors.

Newer to the wildlife artistic world, Marti Naudi is self-taught, and moved to Michigan from her native Texas in 1976.

She explains her love of creatures goes back as far as she can remember. Squirrels and birds thrive in her yard.

Her love for art is a long-time addiction. Surrounded by the natural beauty of Michigan, she hopes to mature as an artist.

Her works may be found throughout Michigan and Texas, and several of her paintings hang in collections in Australia, England, Turkey and France.

Both the special guests donated artistic pieces to the auctions conducted at this year's banquet event. Other artist donors included Harry Antis, Kathy Blasey, Tim Sommers, Lou Betka, Tom Serwell, John Wurster, Jim Foote, Jean Victor, Charles Mosher and Harry Wulsher.

In addition to the artist donors, there were a great number of added donors who contributed to the success of the 1986 DU event. Without the support from those individuals and companies, the banquet would not have been such a resounding success and the work of Ducks Unlimited might not progress as it now will, explained the 1986 co-chairmen.

The many useful contributions as well as the impressive artistic works would turn the head of today's citizens and stagger the imagination of their ancestors.

Winding up the festivities of the evening, Serwell and Clark thanked everyone at the gathering and invited them to return again for the 1987 event.

### Cassidy Lake Escapee Returns Voluntarily

A Cassidy Lake Technical School inmate who walked away from the institution last Saturday morning turned himself in later that day, Chelsea police reported.

Jeffrey Gonzales, 21, apparently got lost and scared and decided to turn himself in, Cassidy Lake officials said.

Gonzales was immediately transferred to Southern Michigan Prison in Jackson for reclassification.

Subscribe today to The Standard

State Licensed and Insured  
**JERRY HANSEN & SONS**  
**ROOFING & SIDING COMPANY**  
Phone (313) 994-4232  
P. O. Box 2123, Ann Arbor, Mich. 48106  
ALL TYPES OF ROOF REPAIRS, SIDING, GUTTERS,  
DOWNSPOUTS, INSURANCE WORK  
27 Years Experience

## MOTHER'S DAY SALE

**PFALTZGRAFF**  
**STONEWARE**

► **25% OFF**  
**CORNING WARE**  
► **25% OFF**

**Chelsea Hardware**

110 S. MAIN ST. Ph. 475-1121



**ONLY \$1599**  
Without Mower

**FREE LAWN CART**

**FEATURES INCLUDE:**  
8 HP Kohler engine • 8-speed Uni-Drive™ transaxle • No-tool Tach-a-matic™ hitch system • Manual attachment lever • Structural steel frame • Pinion & sector steering • Sealed beam headlights • Cast-iron front axle • Greasable spindles

**Model 308-B**

**ONLY \$1299**  
Without Mower

**FREE LAWN CART**

**FEATURES INCLUDE:**  
Smooth, Synchro-Balanced™ 11 HP Briggs & Stratton engine • 3-speed all gear transaxle • Pinion & sector steering • Sealed beam headlights • Front and rear turf tires • Medium-back seat • Deluxe trim • Steel frame • Cast-iron front axle • Greasable spindles

**Model 211-3**

**ONLY \$1199**

**SAVE \$100**

**FEATURES INCLUDE:**  
Key start • 8 HP Briggs & Stratton engine • Space-saving storage bars with pivoting battery • Tight 24" turning radius • Turf tires • Extended foot mats • 30" Mower deck with one-hand height adjustment

**Model 108-3**

**With the Purchase of Any Wheel Horse Lawn or Garden Tractor 10 cu. ft. Lawn Cart**

**\$149.95 Value**

**FREE**

**GAMBLES**  
110 N. Main St., Chelsea Ph. 475-7472

Open Tues.-Thurs.  
8:30 a.m. & 5:30 p.m.  
Mon. & Fri.  
8:30 a.m. to 8:30 p.m.

**PALMER PUTS YOU IN THE DRIVER'S SEAT FOR \$12886\***

**1986 ESCORT FRONT WHEEL DRIVE HATCHBACK**

Closed end, non-maintenance lease, 48 mo. lease. Total of payments—\$6,185.20. \$150.00 security deposit plus 1st month payment on delivery plus tax, lic. & title fee in advance. Lessee has no obligation to purchase car at lease end but may arrange to purchase car at a negotiated price with the dealer. Total mileage allowed, 60,000 miles. Mileage penalty over 60,000, 6¢ per mile. Lessee is responsible for excess wear and tear.

**PALMER FALS**  
FORD AUTHORIZED LEASING SYSTEM

OPEN: MON. AND THURS. 8:30 A.M. 'TIL 9:00 P.M., TUE., WED., AND FRI. 8:30 A.M. 'TIL 6:00 P.M., SAT. 'TIL 1 P.M.  
SERVICE OPEN SATURDAYS TOO!  
In Washtenaw County since April 15th, 1912  
**CHELSEA 475-1301**

Citizens Trust invites you to

# Lunch & Learn

**Speaker:**  
**Robben W. Fleming**  
President-Emeritus,  
The University of Michigan

Thursday, May 15, 1986  
12 Noon  
Campus Inn  
(Huron and State)  
Tickets—\$6.00  
(Lunch Included)  
Reservations Required  
Call 994-5555 Ext. 213

**CitizensTrust**

**"Medical Malpractice"**



**NEW DIRECTOR** of the Waterloo Recreation Area is Gordon Archer, a 20-year veteran of the Department of Natural Resources. He most recently worked at Indian Lake State Park in the upper peninsula near Manistique.

## Gordon Archer Now Heads Waterloo Recreation Area

Gordon Archer, a 21-year veteran of the Department of Natural Resources, has been appointed the new director of the Waterloo Recreation Area.

Archer, 44, a Coldwater native, replaces George Rob, who was promoted to a position in Roscommon last November.

Archer most recently served for 11 years at Indian Lake State Park near Manistique in the Upper Peninsula. He has also served at Lapeer, Tahquamenon Falls, and Holland. He received his degree in park management from Michigan State University in 1965.

His new position will provide a completely different change of pace.

"Indian Lake is a scenic, natural, non-developed area that is not intensively used except during June, July and August," Archer said.

"Waterloo is intensively used all year and there are many diversified activities. It is also spread out over 20,000 acres whereas Indian Lake is about

8,000 acres. Waterloo is the largest recreation area in lower Michigan and one of the largest in the state. The only ones larger are in the UP."

Part of Archer's most recent job was managing the area of Big Spring, Michigan's largest open water spring. He was also involved directly in the day-to-day management of the Indian Lake campgrounds. He sees his new position as more administrative, and less on-the-road work.

Archer, who took over in the middle of April, says several Waterloo projects are in the works.

He said the access sites at both Cedar and Crooked Lakes will be improved. Road work will be done and the launching pad will be upgraded.

Mill Lake Outdoor Center will get two new log cabins to replace two of the buildings that burned down.

Hiking trails between the Waterloo area and the Pinckney Recreation Area will be joined this summer. This will provide

more than 40 miles of continuous trails.

Work will be done on Sylvan Pond this summer with the goal of re-planting rainbow trout in it by next summer. Silt will be removed and the water level raised, Archer said.

Archer's family will be moving here after the school year. His wife, Mary Lou, has worked as a typesetter for the Manistique Pioneer-Tribune, the local Manistique newspaper.

The Archers have four children, Michael, 21, a student at Spring Arbor College; David, 19, a student at Ferris State College; Tom, 18, a senior in high school; and Amy, 13, who will be a freshman at Chelsea High school next fall.

Archer is an avid outdoorsman, and has been active in his local community. He has been a Little League director, a member of the Kiwanis Club, and has been active in the United Methodist Church.



**DOG OBEDIENCE** was one of the subjects at North school's Young Authors Celebration Day last week, as "Lou," the dog, pays attention to Humane Society worker Leslie Coates. In the

background, from left, are Ryan Lafferty, Aspiranti, Jill Taylor, Erin Baird and Genny Humenay. No dog perfectly trained animals at home.

### Aquatic Life To Be Topic for Nature Center Walk

"Spring at Baldwin Flooding" will be the topic of an outing at the Waterloo Nature Center on Saturday, May 10 beginning at 1:30 p.m.

Molly Hartman will lead the walk to study birds, aquatic plants and fish and insects in the marsh.

The program is free, but be prepared to get your feet wet. A vehicle permit is required in the center.



**CHICKEN SHISH KEBABS** was one of the specialties Janice Marten prepared during last week's event at North school. Adults appreciate the samples more than the children. Sara Marten looks on, along with North school custodian Sarah Joseph.

### Forensics Team 4th in State Meet

Shawn Quilter and Susan Overdorf took a fourth place trophy for their performance of "Sybil" at the State Forensics Tournament at Eastern Michigan University last week-end.

As a team, Chelsea finished in sixth place, competing against schools of all sizes.

Laura Goderis finished in ninth place with her subject, "Abuse to the Elderly."

Jeff Mason finished 10th place in the humorous category with his version of the radio news.

The multiple group of John Catell, Chris Acree, Kevin Flanigan

and Jay Hurd, performing "The Spirit of Imagination," placed 12th.

Jz Maurer finished 14th with a sales pitch on "Visit Wyoming."

Bodo Schlaefer, one of Chelsea's foreign exchange

### Book Fair Stated At North School

North school media center will be the site of a Book Fair beginning Thursday afternoon, May 8. It will continue until 9:30 a.m. Wednesday, May 14.

The public is invited to attend.

students from West Germany, was 22nd for his informative talk about Berlin.

### Library Reopening After Renovations

McKune Memorial Library will open again for regular hours tomorrow following two days of renovations.

Regular hours are Monday and Thursday, 10 a.m. to 5 p.m. and 7-9 p.m.; Tuesday and Wednesday, noon to 5 p.m. and 7-9 p.m.; Friday, noon-5 p.m.; and Saturday, 10 a.m. to 3 p.m.

## GE CLEARANCE SALE ON ALL MICROWAVE OVENS

SPACEMAKER III MICROWAVE OVEN

Reg. \$249<sup>95</sup>

ONLY \$189<sup>95</sup>

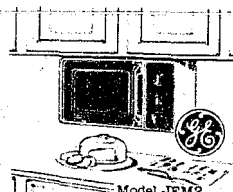

- 6 cu. ft. cavity.
- Easy to install in less than an hour.
- Hangs from your kitchen wall cabinets.
- 35-minute timer with first 5 minutes expanded into 15-second settings for added accuracy.

- End-of-cycle signal.
- Defrost cycle.
- Variable Power Levels.
- Woodgrain appearance.
- 5-Year Limited Warranty Carry-in Service (Parts & Labor). See warranty for details.

For Over-The-Range . . .

SPACEMAKER MICROWAVE OVEN

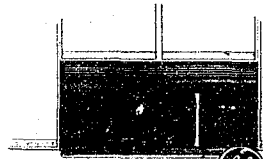

Reg. \$519<sup>95</sup>  
\$399<sup>95</sup>

Installation Available

Model JVM130  
Replaces existing range hood. Built-in exhaust fan with cooktop light. Electronic touch controls. Time Cook up to 99 min. 1.0 cu. ft. oven cavity.

SPACEMAKER II MICROWAVE OVEN

Model JEM31E  
Wide 8 cu. ft. cavity. Easy to install in less than an hour. Word Prompting Display provides programming instructions. Time Cook 1 & 2 lets you set two power levels within one time cook program. Auto Roast. Time of Day Clock. 5 Power Levels.

TOP RATED BY CONSUMERS REPORT  
Reg. \$379<sup>95</sup>

\$299<sup>95</sup>

Sale Ends May 10th

Many Models to choose Priced from \$149<sup>00</sup>

Shop Early . . .

Don't forget Mother's Day May 11th

Ask us about no down payment financing!

For Sales & Service

# HEYDLAUFF'S

Open Mon. Evenings til 7:30 - T - Fri. til 5:30. Sat. til 4:00

113 N. Main St., Chelsea

Ph. 475-1221

VISA

## MOTHER'S DAY

\*\*\*\*\*  
Orchid Corsages - Geraniums - Hanging Baskets

Taking orders for home-grown asparagus

Several varieties of DECORATIVE STONE

ONION SETS  
SEED POTATOES  
BULK and PKG.

GARDEN SEEDS  
25 varieties of FLOWERING CRABS

## OUR NURSERY IS HAVING GROWING PAINS

FRUIT TREES—SHADE TREES—SHRUBS.  
EVERGREENS and Much More  
Hugh Selection of Perennials and Bedding Plants

WHOLESALE & RETAIL

NEW HOURS: 8 a.m. till 9 p.m. Every Day.

# GEE FARMS

14928 Bunker Hill Rd., Stockbridge

(517) 769-6772

FARM BAKED DOUGHNUTS AND BREAD

HAND-DIPPED ALL-STAR ICE CREAM

Hours: 8 a.m. till dark, 7 days a week

VISA

MasterCard

# SPORTS

## Softball Pitchers Hurl Two No-Hit Games In Last Week's Action

A key contest for the Chelsea softball team might be the one that wasn't played.

The Bulldogs lost half a game in the Southeastern Conference standings by not playing the Milan Big Reds in one game of their scheduled double header, due to poor weather. Conference rules do not permit the game to be made up.

In the game that was played, Chelsea stomped the Big Reds in six innings, 18-1, behind the pitching of Chris Defant.

In other softball action last week, the Bulldogs shut out Lincoln twice, 14-0 and 10-0, and split with class C powerhouse Morenci, winning 2-0, and losing 8-2.

"It hurts not playing Milan because they are a very weak team," Waller said. "We probably would have won the game."

Defant limited the Big Reds to just two hits. She struck out five and didn't walk a batter.

The Bulldogs scored three runs in each of the first three innings as they were the beneficiaries of numerous Milan walks. The only inning they didn't score in was the fourth, but they made up for it with eight runs in the sixth.

Trisha Matloff provided the offensive punch, going 3-4 with two bases-loaded singles, good for five runs. Chandy Hurd also had a bases-loaded single in the sixth inning, good for another three runs.

Kelly Stump hit safely twice.

Junior Pam Brown continued her torrid pace on the mound with a 14-0, two-hit shut out in the first game against the Railsplitters. She struck out six and gave up just two hits and one walk in five innings of work.

Chelsea scored two in the first, and five more in the third inning on the strength of Jenny Cattell's three-run home run to left field that went all the way to the fence.

The Bulldogs came back with seven more runs in the fourth inning. Again, Lincoln pitching yielded a lot of walks, which kept the number of Chelsea hits to a minimum.

In the second Lincoln game, Defant tossed her first no-hitter in an eight strike-out performance. Only three Chelsea errors kept her from recording a perfect game. She also helped herself with a two-run homer in the first inning.

After the third inning, Chelsea held an 8-0 lead. Again, there wasn't an abundance of hitting as Lincoln issued a lot of free passes.

Michelle Easton picked up the only other extra-base hit with a triple.

Cattell and Stump each had two hits.

Chelsea looked like last year's championship team in the first game with Morenci, Waller said, as Brown threw a no-hitter, facing only one batter more than the minimum. One Bulldog error kept her from a perfect game. It was her third no-hitter of the season.

Chelsea scored both runs in the top of the seventh inning. Cattell singled and stole second base. Defant followed with a fly ball that was not long enough to ad-

vance Cattell. Easton followed with a walk, and Stump rapped an RBI single. Easton later scored on a passed ball.

"They are very similar to us," Waller said. "They have good pitching and good defense."

The second game was an entirely different story.

"We played terrible ball," Waller said. "They brought in a freshman left-hander and we just couldn't adjust to the slower pitching. We were all geared up for their ace, who we faced in the first game."

Defant pitched and took the loss. She gave up seven hits, didn't walk a batter, but didn't have the usual solid defense behind her as the Bulldogs had five errors.

"They hit the ball hard, but we had too many errors, mostly on ground balls that we didn't play well," Waller said.

Chelsea hosts the Dexter Dreadnaughts in a key double-header tomorrow afternoon. It could very well determine the league championship.

"We're winning at about the same pace we did last year, but we don't have the consistency we had last year," Waller said, whose Bulldogs were 16-4 after last week's action.

"We played nearly perfect ball the first game (with Morenci), the kind of ball you have to play to do well in the state tournament. And we are playing better every week."



IT WAS NOT THE MOST GRACEFUL SLIDE, but Chris Defant was safe on this play at the plate against the Railsplitters last week at home. Defant figures to be one of the many key players in Chelsea's big double-header at home tomorrow afternoon against Dexter.

## Girls Track Team 3rd in Hillsdale Invitational Meet

Chelsea girls track team turned in some fine performances at the Ken Herrick Invitational Saturday at Hillsdale College to finish third behind Ann Arbor Pioneer and Detroit Country Day. Pioneer led the 12-team field with 181 points, class C power Country Day had 72 and Chelsea had 57.

The Bulldogs had no firsts as Pioneer dominated the meet, establishing six meet records, but Chelsea did have some excellent second-place performances. The 3,200 relay of Amy Wolfgang, Laura Damm, Sallie Wilson and Kasey Anderson turned in an excellent 9:58.9, over seven seconds better than the old meet record and second to Ann Arbor's 9:44.9.

Damm ran her career-best 400, finishing second with a 1:00.8.

Wolfgang was second to defending state champion Alana Davis of Lunenburg in the 300 hurdles with a 48.19.

Cris Zerkel was second in the shot with a 35'3" and bettered the old meet record with a discus throw of 101'1/2" to finish third.

Dena Stevens added a sixth in the discus with a 93'4/2".

In the 800, Anderson ran a strong race, finishing third with her season-best time 2:26.0.

Tami Harris was fifth in a strong 200 field with a :27.33 and ran on two placing relay teams.

The 800 relay of Susan Jaques, Wolfgang, Danica Disbro and Harris was fifth with a 1:57.73 despite being bumped and interfered with on their final exchange. Edie Harook, Stephanie

(Continued on page 16)

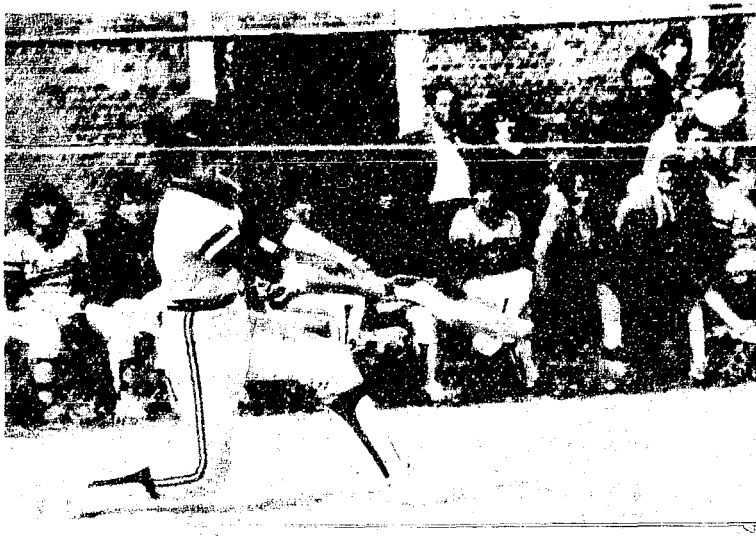

GOING, GOING, GONE. Chelsea second baseman Jennifer Cattell connects for a three-run home run in the Bulldogs' first shutout of Lincoln last Thursday. Chelsea had an easy time of it against the Railsplitters, sweeping the double-header.

## Girls Track Team Dumps Milan, 79-49, Now 3-0 for Season

Chelsea High school girls track team upped its record to 3-0 Thursday by defeating defending conference champion Milan 79-49 at Milan.

Cris Zerkel was the Bulldogs' only winner in the field events as Milan outscored them 26-10. Zerkel won the discus with a throw of 98'2/4", and added a second in the shot. Edie Harook in the long jump and Ann Becker in the high jump added thirds.

Chelsea came on strong in the running, winning three relays and getting at least two places in every race but the 800.

The 3,200 relay of Amy Wolfgang, Debi Koenn, Sallie Wilson and Kasey Anderson had a surprisingly easy win over a Milan team that had pushed them hard in Chelsea Relays a week earlier.

The Bulldogs went on to win eight of the remaining 11 races, led by Tami Harris' double wins in the 100 and 200. Harris also ran with Susan Jaques, Laura Damm and Danica Disbro on the winning 800 relay.

Damm was also a winner three times, combining with Jaques, Wolfgang, and Chris Newman in the 1,600 relay and winning the 400 dash.

Disbro had seconds in the 100 and 200.

Jennifer Rossi added a victory in the 1,600 with a fine 5:42.5. Amy Wolfgang won the 300 hurdles in :47.9 and Kasey Anderson won the 3,200 in 12:30.1.

Other places for Chelsea were second and third in the 100

## Tennis Team Splits 2 Matches

Chelsea varsity tennis team topped Monroe Jefferson, 5-2, last week before dropping a match to Riverview, 4-3.

Winners in the Monroe Jefferson match included Kirk Lawton at first singles, 6-1, 6-1; Bodo Schlaepfer at second singles, 6-1, 6-3; Jason Stevens at third singles, 6-0, 6-2; Larry Moore and Mike Merkel at second doubles, 6-1, 6-0, and Eric Worthing and Jason Overdorf at third doubles, 6-1, 6-4.

Winners in the Riverview match were Lawton, 6-2, 6-3; Schlaepfer, 6-3, 6-2; and Eric Worthing and Bob Pratt at third doubles, 6-1, 6-4.

John Stevens lost a tough match at third singles in three sets, 6-7, 6-3, 2-6.

Herter and Jason Stevens also lost a three set match at second doubles, 3-6, 6-1, 4-6.

## JV Softball Schedule

May 6—Columbia Cent. A 4:00  
May 7—Howell A 4:00  
May 8—Dexter A 4:00  
May 10—A. A. Huron H 12:00  
May 12—Tecumseh H 4:00  
May 15—Pinckney A 4:00  
May 16—Brighton A 4:00  
May 17—Ypsilanti A 11:00

Subscribe today to The Standard

hurdles from Wolfgang and Debby Tift, second in the 300 hurdles from Tift; second in the 800 from Kasey Anderson, second in the 1,600 from Sallie Wilson, and thirds in the 400 from Neuman and the 3,200 from Rossi.

Several other Bulldogs won

## JV Softball Team Outscores Opponents 87-7 in Three Games

Chelsea JV softball team outscored their opponents 87-7 in three games last week in improving their record to 10-1 over-all, and 5-0 in SEC action.

The Bulldogs shut out Milan, 27-0, on Monday, then routed Lincoln in a double header at Lincoln, 38-3, and 22-4, on Thursday at home.

In Monday's contest with Milan, Jenny Pichlik pitched all five innings and recorded her second straight no-hitter. One Chelsea error, and one walk, kept her from recording her first perfect game.

Meanwhile, the Bulldogs scored their runs on 26 hits in just four innings, as six Bulldogs crossed the plate in each of the first two innings, 10 more in the third and five in the fourth.

Angie Miller was perfect on the afternoon, going 4-4 with two doubles and six RBI. Leah Enderle homered in the first inning and tripled in the third to drive in four runs. Laura Unterbrink was 3-3 with a double.

Others contributing to the wipe-out included Alisha Dorow, Peggy Hammerschmidt and Jenny Smith with two hits each, including a home run by Smith, Shannon Losey with a double, and Linda Laier with a triple.

The second Milan contest was rained out.

In the first Lincoln game, Pichlik and Laura Walton com-

## Kelly Hawker Leads Wayne State Softball Team

Former Chelsea pitcher Kelly Hawker, a student at Wayne State University, pitched her seventh shutout of the season, against Ferris State, on April 26. She gave up only three hits in the game.

Hawker, a right-hander, had a 12-9 record as of April 28, and an earned run average of just 0.52. She has allowed 11 earned runs in 147 innings, and leads the team in innings pitched.

## Boys & Girls Track Schedule

May 6—Dexter H 4:30  
May 8—Tecumseh A 4:30  
May 10—Northwest Inv. A 10:00  
May 13—Pinckney H 4:30  
May 17—Regional H 3:30  
May 21—SEC Meet A 1:30

## JV Nine Wins DH Over Lincoln

Chelsea JV baseball team swept a double-header from the Lincoln Railsplitters last week, 6-3, and 8-6, under some of the worst conditions imaginable.

The games were played during last Thursday's minor windstorm. The Lincoln field, unlike the Chelsea field, has no windbreaks at all.

In the first game, Greg Boughton went the distance on the mound for the win, striking out 12 Railsplitters. He got out of a bases-loaded jam in the sixth inning by striking out the side.

Rob Finch got the game-winning hit in the second inning with an RBI triple.

Junior Morseau was the only Bulldog with more than one hit, as the Bulldogs picked up eight for the game.

Morseau's play was also the main ingredient of the second game, as his bases-loaded triple in the fourth inning was the key hit of the game, putting Chelsea in the lead for good. Randy Ferry also knocked in Morseau that inning.

Morseau pitched the entire game.

Finch was 2-3 in the contest and Matt Kemp scored three runs.

The JV's have an 8-4 record on the season.

## Beach Girls Win Jackson NW Relays

Chelsea junior high girls track team brought home the trophy from the seven-team Jackson Northwest Relays Friday.

Every girl contributed to the victory with three relay teams bringing home first-place medals and the other entries, placing ribbons.

First, middle distance medley relay: Kathy Granger, Jeanne Rossi, Tiffany Moore, Vicki Bullock.

First, sprint medley relay: Vicky Niethammer, Christie Koch, Anne Steffenson, Heather Kearse.

First, 800-meter relay: Laurie Honbaum, Sarah Gegenheimer, Deanna Richardson, Kim Roberts.

Second, distance relay: Katie Peckham, Steffenson, Roberts, Sarah Grau.

Third, shot put: Moore, Colleen Scharphorn.

Third, shuttle hurdles: Tracie St. Vincent, Scharphorn, Barb Scriven, Kristen Bohlander.

Third, 400-meter relay: Rossi, Granger, Kelly Bellus, Moore.

Fourth, long jump: Granger, Jennifer McEachern.

Fifth, high jump: Mercedes Hammer, Rossi.

"We had a very fine team effort on a cold windy evening," said coach Ann Schaffner.

## Todd Sprague 3rd In Hammer Throw At Penn Relays

Western Michigan University junior Todd Sprague placed third in the hammer throw at the Penn Relays April 26 in Philadelphia.

Sprague's throw was 177' 8" the team's best for the current outdoor season.

Give A Gift Subscription to The Chelsea Standard!

Don't forget to renew your Chelsea Standard subscription!

Have You Played

# TIC TAC TOE

Michigan's New Instant Game Today

INSTANT LOTTERY TICKETS \$1 ea.

LOSER'S DRAWING EVERY SATURDAY

Weekly Drawing... 5 Free Tickets

Monthly Drawing... 10 Free Tickets

## CAVANAUGH LAKE STORE

163 CAVANAUGH LAKE RD.

OPEN: 6 a.m.-8 p.m., M-Th/6 a.m.-9 p.m., F/7 a.m.-9 p.m., Sat/7 a.m.-7 p.m., Sun.

# PLAY LOTTO

PEPSI PRODUCTS

**\$1.99**

1/2 liter bottles

**PLAY YOUR DAILY LOTTERY AND LOTTO**

AT

**VOGEL'S PARTY STORE**

M. SAT. SUN. 8-9-8-7

McDonald's

**MILK**

HOMO GAL.

**\$1.85**

**2% GAL.**

**\$1.69**

LOW FAT GAL.

**\$1.45**

Please good this May 31, 1986



# Bulldog Varsity Baseball Team Jumps Back into Conference Title Race

When a team loses its best pitcher, and one of its top hitters, things aren't necessarily supposed to get better.

But that's what happened to the Chelsea Bulldog varsity baseball team last week after senior Dan Bellus dislocated his finger sliding into second base. Chelsea won their next five games in a row, averaging more than 13 runs per game, in what could turn out to be the pivotal week of the season.

Before the week started, Chelsea had a 6-4 over-all record, but an 0-3 mark in the Southeastern Conference. By the end of the week, The Bulldogs had evened their league record and put their over-all record at 11-5.

Chelsea split with Milan early in the week, with a 9-6 loss and an 18-7 win.

Lincoln came to town on Thursday, in cold, ultra-windy weather, and lost 7-3, and 12-10.

And last week-end, Chelsea emerged as one of the favorites to win the Ann Arbor News/Domino's Tournament by winning their first two games, 15-5, and 15-9, over Lincoln, and Ann Arbor Huron, respectively.

The loss to Milan, a game started on Monday and finished on Tuesday due to rain, "could kill us at the end of the season," Chelsea coach Wayne Welton said.

In the sixth inning of that game, Chelsea pitching yielded a grand slam, canceling out a good pitching performance by junior Todd Starkey, who was leading after Monday's suspension, 4-3. Walks and errors set up the game-winning hit.

Welton changed the line-up around for the second game, a move that proved so effective he left it that way the rest of the week.

In that Milan romp, senior Mark Mull had his finest offensive show, cracking two home runs and a pair of doubles, good for six runs.

Chelsea batters pounded out 21 hits, three each by Rob Murrell, Chuck Downer and Mark Bareis, and two each by Kevin Maynard, Ray Spencer, Starkey and Matt Bohlender.

Bareis had three RBI, Murrell had a couple of doubles and Maynard clubbed a homer.

Downer, although hit fairly hard, pitched well enough to win the game. He worked all seven innings.

Chelsea scored six runs in the first two innings, and, for the rest of the game, had trouble not scoring.

Maynard, in his second start of the year, pitched five-hit ball for seven innings to pick up a 7-3 win.

"He was pretty much in command the whole way," Welton said.

Chelsea fell behind early, but took the lead for good with a four-run, third inning. It featured hits by Downer, who was 4-4 on the day, Murrell, Maynard, and a bases-loaded walk to Bohlender.

Maynard picked up three RBI for the game, and Bareis had two of Chelsea's nine hits.

Spencer's two run triple in the bottom of the seventh inning gave the Bulldogs a come-from-behind win in the second contest.

Behind 10-8 with two out and nobody on, Downer, Mull and Maynard each singled. Maynard's scored one run. The next batter was Spencer, who's blast went over the left fielder's head. That was an amazing feat in itself considering there was a wind so strong from left field to right that it occasionally caused a pitcher to lose his balance.

"That was the sweetest sound I've heard in a long time," Welton said. "It was a big win for us. Our kids got excited because they've been there before, but often on the other end of the stick."

Mull was 4-5, and Downer and Murrell each had three hits. Murrell connected for two triples, and Walz added a triple.

The rally nullified some clumsy early play by the Dogs as Lincoln sent 12 batters to the plate in the third inning before an out was registered. They finished the inning with 10 runs.

Mull pitched 4 2/3 innings in relief for the win in a performance Welton called, "outstanding."

Chelsea merited Lincoln in the first game of the Ann Arbor News tourney, 15-5, as Starkey pitched all five innings and struck out eight.

"It was amazing we scored as many runs as we did since neither Mull or Downer was hitting," Welton said.

Maynard, Greg Haist and Starkey all hit two-run homers. Haist was 3-3 on the day, also with a double.

Spencer, Maynard, Starkey and Murrell each had two hits in Chelsea's 14 total.

Junior Morseau made his varsity debut in the game, giving Spencer a break behind the plate. He also picked up a hit in the game.

In the Huron contest Chelsea "played probably the most pathetic inning of baseball I've ever seen," Welton said, sur-

rendering eight runs, on five errors, three walks and a grand slam home run in the second inning. It was all good for eight runs and an 8-2 lead.

"We had every reason to be demoralized after that, but the way we've been hitting the ball, we think we're never out of it," Welton said.

The Bulldogs scored 13 runs in the last three innings in a "good, solid, team effort, after the second inning," Welton said.

Chelsea had 14 hits for the game, including three each by Mull and Maynard, and two by Murrell. Mull and Maynard each tripled, and Murrell homered.

Downer pitched all seven innings for the win.

Chelsea continues in the tournament this week-end and is scheduled to play Gabriel Richard and Pinckney. The Richard game begins at 9 a.m. at Eastern Michigan University. The Pinckney contest follows at Washtenaw Community College.

After the three SEC wins last week, Chelsea finds itself in the thick of the race. Pinckney leads the conference with a 4-1-1 record. Chelsea and Saline have identical 3-3 marks.

"It's wide open now," Welton said.

Tomorrow afternoon the Bulldogs host Dexter in a key SEC double-header.

## Manchester Canoe Race Slated May 18

Spring has finally arrived in Michigan, bringing with it clear skies, warm weather and plenty of sunshine. The arrival of spring always heralds the annual Manchester Amateur Boat and Canoe Race held on the historic Raisin River.

The race is sponsored by the Optimist Club of Manchester. This year's event will take place Sunday, May 18, at 1 p.m. 1986 will mark the 20th anniversary of the canoe and boat race, which attracts hundreds of people throughout Southeastern Michigan.

Fellows Bridge is the traditional starting point for the race and is located on Sharon Valley Rd., about two miles west of the junction of Sharon Valley Rd. and State Route M-52 at the north edge of Manchester. Sharon Valley Rd. begins right behind the J. L. Case tractor dealer.

The 1986 race will be divided into five different categories: (1) Ladies canoe open partner; (2) Open boat choose partner; (3) Man and woman canoe; (4) Open canoe choose partner; and (5) Father and child canoe. The race will begin promptly at 1 p.m., with the ladies canoe open partner group going first.

Entry fee for the race is just \$3 per person. Registration forms are now available at Krauss Pharmacy in Manchester, or may be ordered by mail from Loring F. Ebersole, 19825 Sharon Valley Rd., Manchester 48158 (428-9246). Deadline for entering the race will be 5 p.m. on Saturday, May 17.

Trophies for first, second, and third place will be given to the winners of each event. Free refreshments will be provided for all participants at the Knights of Columbus Hall (next to the Village Post Office) following the race.

Please Notify Us In Advance of Any Change in Address

## DRAINS and SEWERS CLEANED ELECTRICALLY

SINKS SUMPS TOILETS FLOOR DRAINS MAIN LINES

### PROMPT SERVICE

SEPTIC TANKS-Cleaned, Installed, Repaired DRAINFIELD & OTHER EXCAVATING

\*RESIDENTIAL \*COMMERCIAL \*INDUSTRIAL

BOLLINGER SANITATION SERVICE

PHONE (313) 473-2097



APPLYING THE TAG to the Lincoln runner is Chelsea pitcher Kevin Maynard during last week's action against the Railsplitters. The play was made after catcher Ray Spencer recovered an errant pitch behind the plate and made the toss to Maynard. Chelsea won the game, 7-3, and swept the double-header.



PITCHING A FINE GAME against the Lincoln Railsplitters, in his second start of the year, was senior Kevin Maynard. He pitched all seven innings, and yielded only five hits.

## Chelsea Swim Club Spring Session Starts

The spring session of the Chelsea Swim Club has started at the Cameron pool. Registration can be done at poolside during any practice the first few weeks. After that period arrangements can be made, as the swim club always welcomes additions to the program.

Each swimmer will be placed in a group that matches his or her ability and age. The club's major emphasis is on developing the child's ability in each of the major strokes while presenting it in a fun and enjoyable way.

The coaches of the swim club are Jon Oesterle and David Brinklow and together these coaches represent eight years of experience as Jon has coached at the swim club, junior high, and high school levels. Recently Jon coached this year's edition of the junior high swim team to an undefeated season and a first-place finish at the prestigious Eric-Mason Invitational. Dave has coached at the club level and also was the assistant boy's swim coach during the 1985-86 season.

The swim club also offers, for the more advanced swimmer, a schedule of meets against swimmers from around the state.

These meets are usually held during the week-end at various locations. If there are any questions about the swim club, contact the pool at 475-1425 anytime during school hours.

Subscribe today to The Standard

## Boys Track Team Nipped By Milan

Chelsea boys track team made a strong showing against Milan in a losing effort, 77-60, despite strong winds which diminished times and distances considerably.

Milan won the meet in the field events, as the Bulldogs were shut out in the shot put, and placed only one boy in the other four events.

In other action last week, the Bulldogs finished in 11th place in the Hillsdale Invitational.

In the Milan meet, Joe Kosezgi won the long jump at 18' 8 3/4".

Mike Westhoven went 11' 6" in the pole vault, only his fourth jump ever in competition.

Doug Webb was second in the discus at 102' 11". Jeff Kleiwaser missed third place by two inches at 93' 8".

Westhoven finished third in the high jump at 5' 6".

The two mile relay team of Greg Brown, Paul Hedding, Lee Riemenschneider and Tim Bowdish finished first in 9:33.

Pete Janik won the high hurdles in :17.9. Webb took second in :19.5. Marcus Pletcher just missed placing at :20.4.

Curtis Heard, back from a case of shin splints, was second in the 100 meter dash in :12.2, and third in the 200 at :24.1.

Paul Hedding won the 600 in 4:58, and Bowdish was third in 5:10.

In the 400 meter run, Riemenschneider and Brown finished second and third, respectively in :56 and :56.4.

Bowdish won the 800 run in 2:09, and Hedding was second in 2:12.

Janik took second in the 300 hurdles at :44.1.

In the 3,200 meter run, Hedding was second in 10:47 and John Catell was third in 10:57.

Chelsea won the 1,600 relay in 4:43 with the team of Casey Murphy, Ron Bogdanski, Janik and Riemenschneider.

"I figure the wind added about three seconds a lap," Wehrwein said.

At Hillsdale, the 3,200 relay team of Bowdish, Brown, Riemenschneider and Hedding took sixth place in 8:43.

Webb was sixth in the discus with his best ever of 129'.

Westhoven also went 11' 6" in the pole vault.

## Beach Girls Track Team Downs Dexter

The Beach girls opened their track season April 30 with a good 75-48 win over Dexter. Having had the first meet postponed due to bad weather, all the girls were eager for meet competition and there were many satisfying performances.

A sweep of the 800-meter and 400-meter was a significant factor in the win.

The following girls placed for Chelsea:

Shot put (6-ft.): 1st, Tiffany Moore, 31' 1 1/2"; 3rd, Scharme Petty.

High jump: 1st (tie), Mercedes Hammer, 4' 4"; 3rd, Jeanene Rossi.

Long jump: 2nd, Kathy Granger, 13' 10".

3,200-meter: 2nd, Kim Roberts, 13:45; 3rd, Kathy Issel.

55-yd. hurdles: 3rd, Tracie Vincent.

800-meter relay: 1st, Jeanene Rossi, Laurie Honbaun, Sarah Gegenheimer, Tiffany Moore.

800-meter: 1st, Vicki Bullock, 2:42.9; 2nd, Katie Peckham; 3rd, Charity Strong.

1,600-meter: 1st, Sarah Grau, 6:29.4; 2nd Scharme Petty, 6:29.6.

100-meter: 1st, Jeanene Rossi, 14:33; 3rd, Deanna Richardson.

400-meter: 1st, Ann Steffenson, 66.84; 2nd, Heather Keane; 3rd, Kathy Granger.

100-yd. hurdles: 2nd, Tracie St. Vincent, :18.16; 3rd, Kristen Bohlender.

70-meter: 2nd, Christie Koch, :10.74; 3rd, Vicki Niethammer.

200-meter: 1st, Tiffany Moore, :31.02; 3rd, Sarah Gegenheimer.

1,600-meter relay: 1st, Ann Steffenson, Kathy Granger, Heather Keane, Kim Roberts, 4:50.35.

## Walt Prater Memorial Outing Slated

The first annual Walt Prater Memorial Golf Outing will be held Saturday, June 7 beginning at 8 a.m. at Hanked Hills Golf Course, Pleasant Lake.

It will be an 18-hole event, with a shot gun start, in a four-person scramble format.

Entry deadline is May 24 and the cost is \$30 per person, which also includes a steak dinner at noon.

Teams or individuals may enter. The price for the meal only is \$10.

Checks should be made payable to the Walt Prater Memorial Fund and mailed to any of the following: Cliff Bellers, 4240 Brogan Rd., Stockbridge (851-8748); Fred Mills, 228 Washington St., Chelsea, (475-1647); Jerry Cain, Box 276, Stockbridge, (851-8054); or Dave Murphy, Walt's Barber Shop, 103 S. Main St., Chelsea, (475-7263).

Donations will be accepted from those unable to attend.

### CHS Varsity

#### Baseball Schedule

May 8-Dexter ..... H 4:00  
May 10-AA News Tourn A  
May 12-Tecumseh ..... A 4:00  
May 15-Pinckney ..... H 4:00  
May 17-SEC Tourn ..... A  
May 20-River Rouge... H 4:00

## "CHEMICAL PEOPLE II"

Project supported by First Lady Nancy Reagan will be broadcast on PBS Wednesday, May 7, 1986. Check local TV listings for time.

Focus will be on teen substance abuse and other teen-age problems.

## CHelsea SUBSTANCE ABUSE TASK FORCE

**FOR PROFIT**

**FEED**

See us for food needs!

**Feed Formulas Tested, Proved To Get Results**

Extra proteins, vitamins and minerals in proper balance, scientifically blended, make our feeds real profit producers for you.

**Farmers' Supply Co.**

Phone 475-1777

**DRAINS and SEWERS CLEANED ELECTRICALLY**

SINKS SUMPS TOILETS FLOOR DRAINS MAIN LINES

**PROMPT SERVICE**

STORM SEWERS

**SEPTIC TANKS-Cleaned, Installed, Repaired DRAINFIELD & OTHER EXCAVATING**

\*RESIDENTIAL \*COMMERCIAL \*INDUSTRIAL

**BOLLINGER SANITATION SERVICE**

PHONE (313) 473-2097

**The Humane Society of Huron Valley**

presents

**THE SEVENTH ANNUAL DOG WALKATHON**

Support our emergency animal rescue and cruelty investigation programs.

**SATURDAY - MAY 10, 1986**

in celebration of "Be Kind to Animals Week"

- ★ Free walkathon buttons for all walkers.
- ★ Free t-shirts for all walkers who collect \$100 or more in pledges.
- ★ Exciting "Prizes for Pros" including an all new Grand Prize for 1986.
- ★ Free refreshments and 6 miles of relaxing, country walking.

For additional information contact:  
Humane Society of Huron Valley  
3100 Cherry Hill Rd. • Ann Arbor, MI 48105  
662-5585

# BOWLING

## Rolling Pin League

Final Standings, April 28	W	L
Jellyrollers	80 1/2	51 1/2
Top Cups	83	57
Pols	81	59
Beaters	78 1/2	61 1/2
Troopers	77	63
Blenders	75 1/2	65 1/2
Kookier Kutters	70 1/2	69 1/2
Sugar Jowls	67	73
Lollipop	64 1/2	75 1/2
Blenders	64 1/2	75 1/2
Coffee Cups	63	77
Brooms	61	79
Happy Cookers	53	87
Silverware	52	88

200 games: C. Bacon, 208; B. Robinson, 210.  
300 series: J. Guenther, 186, 196, 184-546;  
C. Clark, 187, 189, 158-511; J. Kolander,  
190, 190, 177-511.

400 series: S. Seitz, 410; B. Selwa, 448; M. Bredemittel, 413; M. Belleau, 456; T. Doll, 424; P. Martell, 422; J. Cavender, 418; C. Bacon, 402; J. Edick, 352; D. Vargo, 443; M. Ritz, 443; L. Fouty, 432; S. Stitz, 426; M. Biggs, 408; L. Likavec, 411; S. Nicola, 435; K. Weinberg, 402; P. Wurster, 408; L. Clouse, 478; D. Kling, 421; E. Heller, 422; B. Mills, 461; M. Nadeau, 436; R. Mustack, 414; J. Staphis, 421; B. Hatt, 416; B. Robinson, 474; A. Grau, 424; B. Wolfgang, 415; J. Smith, 424; P. Harok, 426.

## Chelsea Lanes Mixed League

Final Standing May 7	W	L
Ann Arbor Centerless	145	100
Medias	138	107
Bertie's Burgers	135	110
Par Four	130	115
Howlett Hardware	129	116
Shaklee	128	117
Gale's Tools	126	119
Pin Busters	125	120
Warboys	124	121
Wild Four	122	123
The 100	120	125
Rowe Delivery	107	138
Monoliths	100	145
Dan Site Inn	97	148

Women, 150 games and over: D. Tindall, 170; K. Smith, 154; J. Schmude, 155; B. Buss, 154; D. Hawley, 161; A. Rowe, 14; A. Schmidt, 191; J. Pagliarini, 157, 161, 162; D. Gale, 184, 183; M. Lamey, 199, 171; D. Kreezer, 157, 183; C. Bolzman, 170, 163; B. Kaiser, 151, 167, 157; M. Eller, 154, 159; C. Norman, 154.  
Men, 175 games and over: J. Lowery, 478; J. Tindall, 486; J. Richmond, 456; D. Williams, 484; A. Hawley, 478; A. Torrice, 485; E. Rowe, 413; L. Warboy, 488; D. Otto, 486; S. Zatorski, 541; A. Bolzman, 486; H. Norman, 607.  
Women, 150 games and over: D. Tindall, 170; K. Smith, 154; J. Schmude, 155; B. Buss, 154; D. Hawley, 161; A. Rowe, 14; A. Schmidt, 191; J. Pagliarini, 157, 161, 162; D. Gale, 184, 183; M. Lamey, 199, 171; D. Kreezer, 157, 183; C. Bolzman, 170, 163; B. Kaiser, 151, 167, 157; M. Eller, 154, 159; C. Norman, 154.  
Men, 175 games and over: J. Lowery, 478; J. Tindall, 486; J. Richmond, 456; D. Williams, 484; A. Hawley, 478; A. Torrice, 485; E. Rowe, 413; L. Warboy, 488; D. Otto, 486; S. Zatorski, 541; A. Bolzman, 486; H. Norman, 607.

**MICHAEL W. BUSH**  
C.P.A., P.C.  
CERTIFIED PUBLIC ACCOUNTANT  
6790 Dexter-Township Rd., Dexter  
Ph. 426-4556  
Accounting, Tax & Consulting  
Services  
Personal, Business, Farm,  
Corporate  
Monday-Friday, 9 a.m. to 5 p.m.  
Evening & Saturday appointments available

**FRANK GROHS**  
CHEVROLET  
BODY SHOP  
7130 DEXTER RD.  
DEXTER  
New Expanded  
Facility  
FREE ESTIMATES  
WE DO:  
Must Repairs  
Corvettes  
Insurance  
Complete Paint  
Framework  
426-4677

**SUMMER BOWLING LEAGUE SCHEDULE**

Sunday — No-Tap League... 7:30 p.m.  
(1 male and 1 female makes 1 team)  
Monday — Men's Trio League 7:30 p.m.  
Tuesday — Family League  
(call for more information and time)  
Wednesday — Ladies Trio League 7:30 p.m.  
Friday — Youth League... 7:30 p.m.

Call Chelsea Lanes, 475-8141  
for more information on dates and times!

**CHELSEA LANES, Inc.**  
Featuring the Mark IV Lounge  
1180 S. Main St., Chelsea Ph. 475-8141

## Wednesday Oulettes

Final Standings, April 30	W	L
Chelsea Lanes	87 1/2	44 1/2
MR Hacing	78	54
Jerry's Paint & Body Shop	76	56
Inverness Inn	75	57
Freeman Machine	64	68
Chelsea Gun Co.	61 1/2	70 1/2
Lithographics, Inc.	57	75
The Berry Patch	57	75
Chelsea State Bank	55	77
Haiser Excavating	49	83

150 games and over: E. Eddy, 152; M. Johnson, 151; J. Montgomery, 155; C. Brooks, 158; J. Cavender, 189; M.A. Walz, 156, 171, 183; G. Neenan, 186; S. Ritz, 152; J. Brugh, 152; M. Bredemittel, 150; M. Lamey, 184; J. Halner, 181, 190, 154; M. Hawley, 163; V. Wurster, 186; C. Underhill, 152; D. Kreezer, 150; M. McGuire, 178, 186; B. Bauer, 158, 160; 163; D. Judson, 182, 171; D. Verwey, 156, 177.  
450 series and over: D. Verwey, 477; D. Judson, 500; B. Bauer, 483; V. Wurster, 456; J. Halner, 505; M. Lamey, 450; M. Bredemittel, 482; M.A. Walz, 555.

## Chelsea Suburban League

Final Standings, April 30	W	L
Edwards Jewelry	149	90
After Hours Lock Service	137	106
Blind Boy	132 1/2	113
D.D. DeBarring	129 1/2	115 1/2
Flow Ezy	127	118
Chelsea Lanes	125 1/2	119 1/2
Chelsea Evangelist	124	122
Chelsea Assoc. Builders	120	126
Huron Valley Optical	118	127
Gambles	110	135
Chelsea Pharmacy	107	138
Woodshed	93	152

Games of 150 and over: S. Jankovic, 156, 186; G. Williamson, 154, 220; L. Bowen, 155, 195; P. Harok, 186, 187; S. Graber, 173; M.A. Walz, 200, 159, 186; J. Brown, 150; D. McCalla, 190; M. Adams, 175; W. Jackson, 157; S. Jackson, 183; M. Stafford, 155; E. Pastor, 155; S. Schmeier, 157, 167, 186; D. Richmond, 181; D. Kreezer, 187; D. Collins, 158, 180, 183; M. DeLaTorre, 158; K. Tobin, 204, 157, 239; K. Powers, 171; F. Ferry, 158; G. Reed, 160; J. Baku, 158, 153; C. Thompson, 179, 182; J. Haines, 149, 181; M. Eller, 155; A. Snyder, 136; J. Scripser, 132; A. Gochanour, 145.  
Women, 150 games and over: A. Hoover, 161, 140; F. Kadau, 151; M. Barth, 138; L. Parsons, 147, 158, 182; E. Curry, 163, 156, 142; C. Norman, 149, 181; M. Eller, 155; A. Snyder, 136; J. Scripser, 132; A. Gochanour, 145.  
Men, 175 games and over: J. Lowery, 478; J. Tindall, 486; J. Richmond, 456; D. Williams, 484; A. Hawley, 478; A. Torrice, 485; E. Rowe, 413; L. Warboy, 488; D. Otto, 486; S. Zatorski, 541; A. Bolzman, 486; H. Norman, 607.

## Senior Fun Time

Standings as of April 30	W	L
Strikers	89	43
All Bad Luck	83	49
Bowling Splitters	81	51
Go Getters	73	59
Gochanours & Jean	72	60
Ten Pins	71	61
Beemans & Co.	70	62
2 Sts & 4 Gals	68	64
Carl & Girls	63	69
High Rollers	60 1/2	71 1/2
Hurrys & Bull	58 1/2	73 1/2
Holiday Special	54	78

## Junior House Ladies League

Final Standings, April 29	W	L
Poma's Pizza	50	50
Dick's Tandem Ladies	49	61
Suivers	78 1/2	61 1/2
Acme Flight Service	73 1/2	66 1/2
Freeman Machine	73	67
Chelsea Big-Boy	60	80

## Wildflower Walk

Slated Sunday at Nature Center  
If you don't know what to give Mom this Mother's Day, how about a wildflower walk at the Waterloo Nature Center?  
This Sunday, May 11, beginning at 2:30 p.m., Molly Hartman will lead a stroll along the showiest trails, beginning at the nature center parking lot.  
A vehicle permit is required.



THE THROW IS WIDE and Chris Defant is aggressive base running, as the Bulldogs shut out the Lincoln Ratsplitters twice last week at home.

## Spring Means Morel Mushrooms

An army of nearly 500,000 persons will venture into Michigan woods and fields in May to bag one of the state's most elusive but tasty prizes—the morel mushroom, according to AAA Michigan.

Morels are sought in two edible varieties. Black morels are most abundant in the northern half of the state while white morels are plentiful in many hardwood forests throughout Michigan.

Seasoned mushroom hunters suggest the best place to search is on gently rolling land covered by hardwood trees, including dead elm or poplar, with a lake or river nearby. The south slopes of hills, valleys and around elm stumps also are good hunting spots.

AAA Michigan advises hunters to learn the difference between edible morels and poisonous mushrooms and not to pick anything if uncertain. Black morels have deep dark-cream to brownish-black irregularly spaced pits on a hollow top attached at its base to a hollow stem. White morel tops vary from light cream to yellowish-brown.

Weather determines the quality of morel growth, and the warm temperatures and abundant moisture early this spring were ideal. However, mid-April's cold spell has pushed the start of the morel season back from late April to early May in most regions.

There are a number of morel mushroom festivals in the state where hunters can enjoy the fun and, if necessary, learn how to find and identify edible morels.

Major events include the Morel Mushroom Festival at Harrison and Mushroom Mania at Onaway, both May 10; the National Mushroom Hunting Championship, May 10-11, in Boyne City; Morel Mushroom Festival, May 10-11, Harrison; and Mesick Mushroom Festival, May 10-18.

Up-to-date morel information is available from local chambers of commerce and festival organizers.  
A Michigan Department of Natural Resources guide provides more information about Michigan's 2,500 varieties of mushrooms. It is available free by calling (517) 373-1220.  
The only equipment necessary is a knife, paper sack, comfortable walking shoes and patience. Do not place mushrooms in a plastic bag because they will spoil quickly.

## CHS Varsity Softball Schedule

May 7—Howell.....H	4:00
May 8—Dexter.....H	4:00
May 10—Dondero Tourn.A	
May 11—Dondero Tourn.A	
May 12—Tecumseh.....A	4:00
May 15—Pinckney.....H	4:00
May 17—SEC Tourn. at Milan	
May 20—Gab. Richard.....A	4:00

Hispanic mothers are less likely to be in the labor force than most other mothers, according to "Women of Hispanic Origin in the United States Labor Force," a publication of the Women's Bureau of the U. S. Department of Labor.

**For insurance call**

**JERRY ASHBY**  
102 E. Middle 475-8637

STATE FARM  
Life Fire  
INSURANCE

Like a good neighbor,  
State Farm is there.  
State Farm Insurance Companies  
Home Offices Bloomington Illinois

## SPORTS NOTES

BY BRIAN HAMILTON



What's in a name? A lot if it happens to be your name that's mangled, mashed, misspelled or otherwise mutilated in the newspaper.

This happens more often than we'd like in the newspaper business. And names are sacred, even if yours happens to be Fratz Statzenbauer.

In my journalism classes, misspelling a name was punishable by an automatic F. That's so you get in the habit of asking everyone and anyone how to spell his name. If that's impossible, you often have to rely on another source, which is often the case when you're dealing with a famous person. You have to trust that the Detroit Free Press hasn't been spelling Tom Monaghan wrong all these years.

On a small newspaper like The Standard the problem is often compounded simply because of the sheer number of names a reporter works with on a weekly basis. We have to decipher notes as incomprehensible as sandkrit. We also have to rely on coaches and teachers who think they know how to spell a name but get it confused with a kid they had three years ago.

Then there are times when we simply blow it, as I did last week in a story about the softball team. I called Cathy Burkel, Chris, which turns out to be the name of her brother. Believe it or not, though, that's not how I got the names confused. There's another girl athlete at the high school, whose last name rhymes with Burkel, who has the name Cris. It was a phonetic mistake.

Please bear with us if you are the victim of a mistake. There's an even chance it wasn't our fault. And some people think we have a personal vendetta against them when their names don't come out quite right.

Back when I first started covering sports, as a stringer in Atlanta for an out of town newspaper, I was asked by my editor to do a preview story on the Georgia Tech-Pitt football game. It was Tony Dorsett's senior year and he was a leading Heisman Trophy candidate. Tech also had a pretty good team that year.

So, it seemed the natural thing to do was try to get an interview with Dorsett. Through the Tech sports information director I managed to get 15 minutes of his time before Friday's workout.

"Come on in," he said, or something like that after I knocked on the door of his hotel room. He was alone, and pretty much looked like any other guy you'd see on the street except that I was surprised at how short he was, and, I presume, still is.

I wandered in and sat down at the table.

We talked briefly about the coaches, and for someone making headlines every week-end, he was a gracious interviewee. At one point, as I was scribbling, he said, "So how long have you been out of journalism school?"

The question took me completely by surprise. I was still in school, but probably had two or three years on him. Yet he asked the question as though he was Mike Royko and I was interviewing him about the newspaper business.

I decided to sidestep the question. The last thing I wanted was to let him know just how much of a novice I really was.

"Tony, what's your full name?"

"Tony Dorsett."

"No, I mean your full name."

"Tony Dorsett. Nobody ever uses my middle name."

That's when my instinctive training from school kicked into high gear.

"Could you spell that please?"

He looked at me with a perplexed expression, then started grinning.

"Are you sh!t?n' me? You don't know how to spell my name? Where you been?"

I must have turned as red as a St. Louis Cardinal.

"I play T-A-I-L-B-A-C-K."

I should have said something like, "I usually write for the fashion section, but the normal guy got sick."

Instead I turned and walked out of the room. A whole lot wiser.

**Call 475-1371**

To place your ad in  
**THE CHELSEA STANDARD**

## Beach Boys Track Team Defeats Dexter

Chelsea's Beach Middle school boys track team opened their season on Wednesday, April 30 with a victory over Dexter, 69 to 54.

Scoring in the meet for the Bulldogs in the shot put, Phil Eassa, first, Lucky Beeman, second, and Matt Herter, third. Pole vault, John McDonald, first. High jump, Todd Hamel, second, and Phil Eassa, third.

Scott Reynolds won the long jump. Two-mile run, Brian Zangara, second. 55 hurdles, Hamel, first, and Mark Chasteen, second. Finishing first for Chelsea in the 800-relays were Herter, Reynolds, Chris Isberg, and Jude Quilter. 800-run, Jeff Latimer, second. One-mile, Holden Harris, first, and Eric Hammer, third. 100-yard dash Reynolds, first. 400-run, Chasteen, first. 100-hurdles, Hamel, first. 70-yard dash, Chad Raymond, second. 200-run, Isberg, first, and Quilter, second.

Standard Classifieds Get Quick Results

**UNADILLA STORE AND DELI**  
SINCE 1873  
OLDEST STORE IN LIVINGSTON COUNTY  
IN OF DOWNTOWN UNADILLA  
OPEN ALL YEAR - 7 DAYS 498-2400  
WE HAVE GROCERIES - BEER - WINE - LIQUOR - ICE CREAM - WOOD - FISHING NEEDS - GAS - OIL - A LITTLE OF EVERYTHING

**DELI IS OPEN**  
**RENIE'S BACK - HOME-MADE PIZZAS**  
ALWAYS-BIG SUBS, BREAD STICKS, PIZZA SLICES  
SMALL STUFFED PIZZAS

DELI HOURS ARE FRI. & SAT., FROM 5 P.M. TILL CLOSING  
REGULAR CHOCOLATE, SALAD & VEGETARIAN PIZZAS

**OUR ICE CREAM PARLOR IS OPEN**  
REAL ICE CREAM - NEW HOME-MADE WAFFLE CONES  
HOT FUDGE SUNDAES (you can eat dish and all)  
16 FLAVORS OF ICE CREAM & PENNY CANDY

BETTY LYTTLE, Owner

# Church Services

**Assembly of God—**  
FIRST ASSEMBLY OF GOD  
The Rev. Phil Farnsworth, Pastor  
Every Sunday—  
9:45 a.m.—Sunday school.  
11:00 a.m.—Worship service and Sunday school nursery for pre-schoolers.  
6:00 p.m.—Evening worship.  
Every Wednesday—  
7:00 p.m.—Christ's Ambassadors Bible study and prayer.

**Baptist—**  
GREGORY BAPTIST  
The Rev. W. Truman Cochran, Pastor  
Every Sunday—  
9:45 a.m.—Sunday school.  
11:00 a.m.—Morning worship.  
6:00 p.m.—Young people.  
7:00 p.m.—Evening worship.  
Every Wednesday—  
7:00 p.m.—Youth group.

**Fellowship Baptist—**  
The Rev. Larry Mattis.  
The Rev. Ray Harrison, pastors.  
062-7353  
Every Sunday—  
9:30 p.m.—Worship service at the Rebekah Hall.

**Catholic—**  
ST. MARY  
The Rev. Fr. David Philip Dupuis, Pastor  
Every Sunday—  
8:00 a.m.—Mass.  
10:00 a.m.—Mass.  
12:00 noon—Mass.  
Every Saturday—  
12:30 noon-1:00 p.m.—Confessions.  
8:00 p.m.—Mass.

**Christian Scientist—**  
FIRST CHURCH OF CHRIST SCIENTIST  
183 Washenaw Ave., Ann Arbor  
Every Sunday—  
10:30 a.m.—Sunday school, morning service.

**Church of Christ—**  
CHURCH OF CHRIST  
12601 Old US-12, East  
Every Sunday—  
9:30 a.m.—Bible classes, all ages.  
10:30 a.m.—Worship service. Nursery available.  
6:00 p.m.—Worship service. Nursery available.  
Every Wednesday—  
7:00 p.m.—Bible classes, all ages.  
First and Third Tuesday of every month—  
7:00 p.m.—Ladies class.

**Episcopal—**  
ST. BARNABAS  
20500 Old US-12  
(Directly across from the Fairgrounds)  
The Rev. Fr. Gerald P. Beaumont, O.S.P.  
475-2053 or 475-3770  
Every Sunday—  
9:00 a.m.—Acolytes.  
9:30 a.m.—Choir.  
10:00 a.m.—Worship service.  
10:00 a.m.—Eucharist (Holy Communion), first, third and fifth Sundays.  
10:00 a.m.—Morning Prayer, second and fourth Sundays (Holy Communion available immediately following service).  
10:30 a.m.—Church school, K-12.  
11:00 a.m.—Family coffee hour.  
11:00 a.m.—First Sunday of the month, pot-luck dinner.  
Nursery available for all services.

**Lutheran—**  
FAITH EVANGELICAL LUTHERAN  
The Rev. Mark Forsyth, Pastor  
Wednesday, May 7—  
Principal Conference.  
7:30 p.m.—Ascension worship.  
6:30 p.m.—Choir rehearsal.  
Sunday, May 10—  
Mother and Daughter banquet.  
Sunday, May 11—  
9:00 a.m.—Worship. Sermon on John 15.  
9:30 a.m.—Sunday school for children.  
Monday, May 12—  
7:00 p.m.—Elders.  
8:00 p.m.—Council.  
Tuesday, May 13—  
6:00-8:00 p.m.—Confirmation.  
Wednesday, May 14—  
7:30 p.m.—Faculty meeting.  
7:30 p.m.—Choir.

**OUR SAVIOR LUTHERAN**  
1615 S. Main, Chelsea  
The Rev. Franklin H. Giebel, Pastor  
Every Sunday—  
8:00 a.m.—Sunday school and Bible class.  
10:30 a.m.—Worship service, with Holy Communion.

**ST. JACOB EVANGELICAL LUTHERAN**  
12501 Rietmiller Rd., Grass Lake  
The Rev. Andrew Bloom, Pastor  
Every Sunday—  
9:30 a.m.—Sunday school.  
10:10 a.m.—Divine services.

**ST. THOMAS LUTHERAN**  
Ellsworth and Heab Rds.  
The Rev. John Riske, Pastor  
Saturday, May 10—  
6:30 a.m.—1:00 p.m.—Spiritual gifts workshop at St. Paul's, Ann Arbor.  
Sunday, May 11—  
9:15 a.m.—Coffee and donuts.  
9:30 a.m.—Sunday school and Bible class.  
10:45 a.m.—Worship.  
Tuesday, May 13—  
7:00 p.m.—Catechism.  
Thursday, May 15—  
8:00 p.m.—Men's Bible study with St. John's.

**TRINITY LUTHERAN**  
5758 M-36, three miles east of Gregory  
William J. Trosien, Pastor  
Every Sunday—  
9:30 a.m.—Worship service.  
9:30 a.m.—Sunday and Bible school.  
10:45 a.m.—Worship service.

**ZION LUTHERAN**  
Corner of Fletcher and Waters Rds.  
The Rev. John R. Morris, Pastor  
Wednesday, May 7—  
1:30 p.m.—Lydia Circle.  
9:30 a.m.—Vigilante Circle.  
Scope study, "Praying In The Spirit."  
Thursday, May 8—The Ascension of Our Lord.  
7:00 a.m.—Dan Wenk at Mt. Rushmore featured on ABC's "Good Morning America."  
Friday, May 9—  
9:30 a.m.—3:00 p.m.—Tecumseh Woods camp workshop.  
Saturday, May 10—  
6:00 p.m.—L. Bristle and D. Gorte wedding.  
Sunday, May 11—7th Sunday of Easter.  
9:00 a.m.—Parents Effective Training.  
9:00 a.m.—Sunday school.  
10:15 a.m.—Worship service, door offering.  
Remember Mother's Day.  
Tuesday, May 13—  
7:15 p.m.—Senior Choir.  
Wednesday, May 14—  
7:00 p.m.—Business Management.  
7:00 p.m.—Christian Education.  
8:00 p.m.—Church Council.

Submit your club news and personal items in writing—and don't forget your phone!

**Methodist**  
CHELSEA FREE METHODIST  
7665 Wacker Rd.  
Merrill Bradley, Pastor  
Wednesday, May 7—  
6:00 p.m.—Bible quiz practice.  
7:00 p.m.—Mid-week service.  
8:30 p.m.—Pastor's Cabinet.  
Thursday, May 8—  
7:00 p.m.—Committee meet.  
8:30 p.m.—Official Board.  
Saturday, May 10—  
6:00 p.m.—Bible quiz final competition.  
Jackson FMC Awards night.  
Sunday, May 11—  
9:45 a.m.—Sunday school.  
11:00 a.m.—Morning worship. Bobby Pratt sharing, dedication service.  
6:00 p.m.—Children's musical, "Down by The Creek Bank."  
Tuesday, May 13—  
9:00 a.m.—Pastor's Prayer Day, S.A.  
7:30 p.m.—Growth group.  
Wednesday, May 14—  
7:00 p.m.—Mid-week service.

**SALEM GROVE UNITED METHODIST**  
3320 Notten Rd.  
Donald Woolam, Pastor  
Every Sunday—  
9:30 a.m.—Church school.  
10:30 a.m.—Morning worship.

**FIRST UNITED METHODIST**  
Parks and Territorial Rds.  
The Rev. Larry Nichols and  
The Rev. David Goldsmith, Pastors  
Every Sunday—  
9:30 a.m.—Sunday school.  
11:15 a.m.—Worship service.

**WATERLOO VILLAGE UNITED METHODIST**  
8118 Washington St.  
Rev. Larry Nichols and  
The Rev. David Goldsmith, Pastors  
Every Sunday—  
10:00 a.m.—Sunday school.  
11:15 a.m.—Worship service.

**FIRST UNITED METHODIST**  
128 Park St.  
The Rev. Dr. David Truran, Pastor  
Wednesday, May 7—  
9:30 a.m.—Praise Choir.  
10:30 a.m.—Rainbow Ringers.  
7:15 p.m.—Tintinabulators.  
8:05 p.m.—Chancel Choir.

**METHODIST HOME CHAPEL**  
Every Sunday—  
6:45 a.m.—Worship service.

**NORTH LAKE UNITED METHODIST CHURCH**  
1411 North Territorial Road  
The Rev. Sandra Wilboe, Pastor  
Every Sunday—  
10:00 a.m.—Worship service.  
11:00 a.m.—Fellowship hour, Sunday school.

**SHARON UNITED METHODIST**  
Chermer Pleasant Lake Rd. and M-32  
The Rev. Evans Bentley, Pastor  
Every Sunday—  
10:00 a.m.—Sunday school.  
11:00 a.m.—Worship service.

**Mormon—**  
CHURCH OF JESUS CHRIST OF LATTER-DAY SAINTS  
1336 Freer Rd.  
Wayne L. Winzen, president  
Every Sunday—  
9:30 a.m.—Sacrament.  
10:30 a.m.—Sunday school.  
11:40 a.m.—Priesthood.

**Non-Denominational—**  
CHELSEA CHRISTIAN FELLOWSHIP  
337 Wilkinson St.  
Erik Hansen, Pastor  
Every Sunday—  
10:00 a.m.—Learning from God's word.  
10:55 a.m.—Morning worship, prayer, service, and Junior church.  
6:00 p.m.—Bible instruction and fellowship.  
Every Monday—  
7:00 p.m.—Faith, Hope and Love, (women's ministry). Location to be announced.  
Every Second Tuesday—  
7:00 p.m.—Royal Ranger Christian Scouting.  
Every Wednesday—  
7:00 p.m.—Bible study and prayer for special needs.

**CHELSEA CHRISTIAN MEN'S FELLOWSHIP PRAYER BREAKFAST**  
Chelsea Hospital Cafeteria  
Second Saturday Each Month—  
8:00 a.m.—Breakfast.  
8:30-10:00 a.m.—Program.

**CHELSEA FULL GOSPEL**  
11452 Jackson Rd.  
The Rev. Chuck Clemens, Pastor  
Every Sunday—  
10:00 a.m.—Sunday school.  
11:00 a.m.—Morning worship.  
6:30 p.m.—Evening worship.  
Every Wednesday—  
7:00 p.m.—Mid-week prayer and Bible study.

**CHELSEA HOSPITAL MINISTRY**  
Every Sunday—  
10:00 a.m.—Morning service, Chelsea Community Hospital Cafeteria.

**COVENANT**  
50 N. Freer Rd.  
The Rev. Ron Smeenge, Pastor  
Every Sunday—  
9:00 a.m.—Church school.  
10:30 a.m.—Worship service, child care provided.

**IMMANUEL BIBLE**  
145 E. Summit St.  
Ron Clark, Pastor  
Every Sunday—  
9:45 a.m.—Sunday school, nursery provided.  
11:00 a.m.—Morning worship, nursery provided.  
6:00 p.m.—Evening worship.  
Every Wednesday—  
7:00 p.m.—Family hour, prayer meeting and Bible study.

**MT. HOPE BIBLE**  
12864 Trist Rd., Grass Lake  
The Rev. Ken Bilbrough, Pastor  
Every Sunday—  
10:00 a.m.—Sunday school.  
11:00 a.m.—Morning worship.  
6:00 p.m.—Evening service.  
Every Wednesday—  
7:00 p.m.—Bible study.

**NORTH SHARON BIBLE**  
Sylvan and Washburne Rds.  
The Rev. Timothy E. Booth, Pastor  
Every Sunday—  
10:00 a.m.—Sunday school.  
11:00 a.m.—Worship service.  
6:00 p.m.—Senior High Youth meeting.  
Youth choir.  
7:00 p.m.—Evening worship service; nursery available. All services interpreted for the deaf.  
Every Wednesday—  
7:30 p.m.—Bible study and prayer meeting, nursery available. Bus transportation available: 428-7222.

**Presbyterian—**  
FIRST UNITED PRESBYTERIAN  
Unedilla  
John Marvin, Pastor  
Every Sunday—  
11:00 a.m.—Worship service.

**United Church of Christ—**  
BETHLE EVANGELICAL AND REFORMED  
Freedom Township  
The Rev. Ertan A. Reineck, Pastor  
Every Sunday—  
10:50 a.m.—Worship service.

**CONGREGATIONAL**  
121 East Middle Street  
The Rev. John Gibson, Pastor  
Thursday, May 8—Ascension Day.  
7:00 p.m.—Choir rehearsal.  
Friday, May 9—  
3:30 p.m.—Couples Retreat at Jackson.  
Sunday, May 11—  
10:30 a.m.—Nursery for pre-schoolers.  
10:30 a.m.—Sunday school.  
10:30 a.m.—Worship service with pastor John Gibson. Teacher's recognition.  
11:30 a.m.—Coffee and fellowship gathering.  
Tuesday, May 13—  
8:00 p.m.—Board of Deacons.  
Wednesday, May 14—  
7:30 p.m.—Board of Trustees.

**ST. JOHN'S**  
Rogers Corners, Waters and Fletcher Rds.  
The Rev. Theodore Wimmer, Pastor  
Every Sunday—  
10:30 a.m.—Worship service, Sunday school.

**ST. JOHN'S EVANGELICAL AND REFORMED**  
The Rev. Paul McKenna, Pastor  
Every Sunday—  
10:30 a.m.—Sunday school and worship service.  
First Sunday of every month—  
Communion.

**ST. PAUL**  
The Rev. Erwin R. Koch, Pastor  
Wednesday, May 7—  
6:15 p.m.—Confirmation class dinner.  
6:30 p.m.—Chapel and Youth choirs.  
2:00-9:30 p.m.—Pictorial directory photo session.  
7:30 p.m.—Chancel Choir.  
Thursday, May 8—  
2:00-9:30 p.m.—Pictorial directory photo session.  
Friday, May 9—  
2:00-9:30 p.m.—Pictorial directory photo session.  
Saturday, May 10—  
9:00 a.m.—6:00 p.m.—Pictorial directory photo session.  
Sunday, May 11—Mother's Day and Festival of the Home.  
9:00 a.m.—Church school classes.  
10:30 a.m.—Church school classes.  
10:30 a.m.—Morning worship.  
Tuesday, May 13—  
1:00 p.m.—Women's Fellowship.

**Please Notify Us In Advance of Any Change in Address**

## Dr. Truran Leaving Methodist Church

"Smiling through the tears," is the way the Rev. Dr. David Truran says he and his family are anticipating their move to Fenton next month.

Dr. Truran, who for three years has guided Chelsea's First United Methodist church, the second largest congregation in Chelsea, was recently asked to take his ministry to the Fenton United Methodist church, just south of Flint. It will be his fifth assignment since entering the ministry. His last Sunday service here will be June 15.

He'll be replaced by the Rev. Jerry Parker, of Ann Arbor First United Methodist church.

"The move did come as a surprise to us," Dr. Truran said. "It's difficult to move, and we're feeling a lot of grief about leaving because Chelsea is a place we love and we've developed many fond, loving relationships. But it should be a good, pleasant change."

Dr. Truran said that "when the calling from the Bishop comes to make a change, you can't say 'no' very often."

The Fenton congregation has about 800 members, he said, 300 more than the Chelsea congregation. He said Fenton, itself, resembles Chelsea but on a larger scale.

Dr. Truran, who was reared in the Detroit area, has been a member of the Detroit conference of the church for 16 years. He came here from United Methodist church in Bloomfield Hills.

"The Chelsea congregation is not lethargic, is not laid back and is not indifferent—it is a very assertive, active, caring congregation," Dr. Truran said.

"It's an alive church, and you certainly can't say that about all churches."

He said the congregation's attitude was the main reason for the church's "phenomenal growth," over the last several years.

Dr. Truran will be making the move with his wife, Donna, and their children: "Listen, 14, Jeremy, 11, and 'Jany, 6."

"Moving is difficult for any family," Dr. Truran said. "People who have lived in Chelsea all their lives are really blessed and might not know it. When you move a lot, you don't have the deep friends, you don't have the roots, and you don't have the sense of community. People who move a lot are often like lonely little islands wherever they go. Fortunately, for us it will be a little easier because we'll be able to plug into a loving church family."



THE REV. DR. DAVID TRURAN

## Toxic Waste Disposal Explosions Rock Area

Neither Waterloo township residents or officials were notified prior to controlled explosions that shook homes and businesses in the area April 29.

The explosives, termed more powerful than dynamite, were used to dispose of 10, five-pound cylinders of a toxic waste used in aerospace research at the University of Michigan.

A professional detonation crew from Chicago managed the explosions in a private gravel pit at Clear Lake and Trist Rds. owned by Whitaker & Gooding Agg. of Ypsilanti.

UM reportedly had a disposal permit from the U.S. Environmental Protection Agency.

According to published reports, township supervisor Muriel Pluck said the detonations were a violation of township ordinances

because neither township officials or nearby residents were warned.

David Alkema, chief chemist for the Drug and Laboratory Disposal, Inc., Plainwell, was quoted as saying the blasts left no residue and there was no danger to the atmosphere or ground-water.

Trees were reportedly uprooted by the blasts. Homes more than a mile away were rattled.

Waterloo Recreation Area Director Gordon Archer said the blasts could be heard from his office.

Small businesses employ about half of the private work force, contribute 42 percent of all sales in the country and are responsible for 38 percent of the gross national product.

## Kaiser's Greenhouse

12700 Jaycox Rd., Stockbridge

Open 7 Days, 8 a.m.-8 p.m.

*Mother's Day*  
May 11th  
SHOP EARLY  
for a good selection  
of our specials!

Geraniums  
Flowering Annuals  
Vegetable Plants  
Hanging Baskets  
Ceramics  
Cemetery Arrangements

Melon, Squash, Cucumber and  
Hybrid Tomato Plants  
(517) 851-8745

# SAVE 60¢

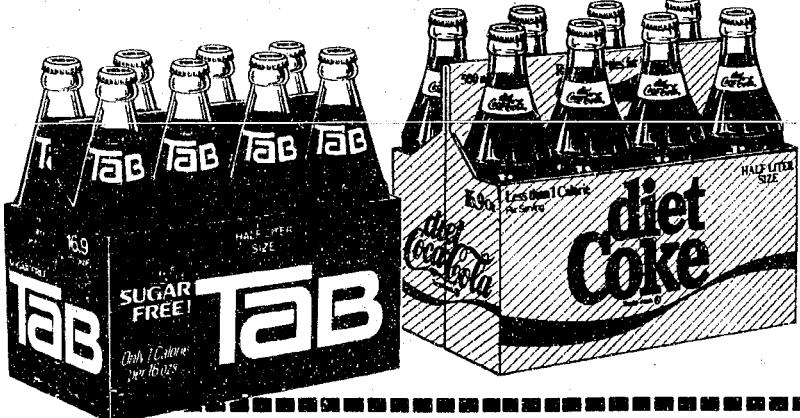

Taste,  
Sass and  
Savings,  
too!

## SAVE 60¢

Off one multi-pack of bottles or cans, one 3-liter bottle, or two 2-liter bottles of TAB® diet Coke® or Caffeine Free diet Coke®

COUPON VALID THROUGH 6/30/86 PLEASE REDEEM PROMPTLY.

NOTE TO DEALER: For each coupon you accept as our authorized agent, we will pay you the face value of this coupon, plus 5¢ handling charges, provided you and your customers have complied with the terms of this offer. Any other application constitutes fraud. Invoices showing your purchase of sufficient stock to cover all coupons must be shown upon request. Void where prohibited, taxed or restricted. Your customer must pay any required sales tax and bottle deposit. Cash value 1/20 of 1¢. Redeem by mailing to: The Coca-Cola Company of Michigan, P.O. Box 1604, Clinton, Iowa 52734. Offer good only in area served by The Coca-Cola Bottling Company of Michigan.



49000 263175

Diet Coke, Caffeine Free diet Coke and TAB are registered trademarks of The Coca-Cola Company

**On this Mother's Day and always**  
We reverence Motherhood, and the Sacredness of Life  
—a rose for Mary Millie Warner



PAGE  
DEADLINE:  
NOON,  
SATURDAY  
Phone  
475-1371

# PUT IT IN THE WANT ADS FOR RESULTS

Just  
Phone  
475-1371

## Automotive

### Grohs Chevy

"Ride With A Winner!"  
7120 Dexter-Ann Arbor Rd.  
No. 1 Dealer  
In Customer Satisfaction!

1984 CHRYSLER LeBARON  
37,000 miles.  
1983 IMPALA 4-dr.  
1983 CELEBRITY  
Air cond. Sharp!  
1982 CAVALIER 4-dr.  
Auto.  
1980 DODGE OMNI 4-dr.  
Auto.  
1980 DATSUN 510 Wagon  
2 to choose from.  
1973 MONTE CARLO  
Sharp!

Come by and see our  
THRIFTY LOT of Cars  
& Trucks under \$2,500

### TRUCKS

1983 5-10 EXT. CAB  
4-cyl., auto.  
1980 SUBURBAN 1/2-ton, 4x4  
4-speed.  
1980 CHEVY 1/2-ton 4x4  
Auto.  
1979 FORD F-250 4x4  
Auto.  
1979 CHEVY 1/2-ton 4x4  
Auto.  
1977 CHEVY 1/2-ton  
Auto.

DEXTER - 426-4677  
Open daily til 6 p.m.  
Mon. & Wed. til 8 p.m.  
Saturdays until 1 p.m.

## Cash or Consign

Let us pay top dollar for your quality  
used car/truck. Cash, check, payoffs  
arranged.

Let us sell your car/truck on consign-  
ment. Two contracts available, flat  
fee or straight percentage.

CALL FOR DETAILS  
**Palmer Motor Sales**  
An Exclusive Agent for  
National Autofinders  
475-1800 Chelsea 475-3650  
451f

MUSTANG II — 75 V-8, good tires,  
runs well, \$350 or best offer. Ph.  
475-8026. -x49

### If You Need Work

### Come to Kelly Services

### We'll Keep You Busy!

- Work for the Best Companies
- Earn Top Pay
- Merit Raises
- Vacation Pay

IMMEDIATE OPENINGS  
For the Following  
Experienced Clerical Skills:

- Word Processing Operators
  - Secretaries
  - Typists
  - Receptionists
  - Switchboard Operators
  - Data Entry Operators
  - Accounting Clerks
  - 10 Key Calculator General Clerk
- Call for Appointment  
Between 9 a.m.-3 p.m., M-F

**KELLY**  
SERVICES  
The "Kelly Girl"  
People

Williamsburg Square II  
475 Market Place, Suite F  
Ann Arbor, Michigan 48104  
Telephone (313) 761-5700  
EOE Not an agency - Never a fee M/F/H

## Automotive

73 CHARGER — 400 Magnum, runs  
great, looks good. \$400 or best of-  
fer. Ph. 475-9236. -x49

69 FIREBIRD, brown, 350, excellent  
condition. Asking \$3,200. Ph.  
475-8202. -x49

77 OMEGA SIX OLDSMOBILE — Auto-  
matic, air, power-steering. Good  
condition, runs well. \$1,100. 475-1584  
after 6 p.m. -x50-2

1978 FORD FAIRMONT — \$1,200.  
Ph. 475-9295. -x49

1985 FORD IF50 — 4 wheel drive.  
Best offer or take over payments.  
Ph. 475-8063. -x50-2

75 CHEVY WAGON — Runs good.  
\$650. 428-7155. -x49-2

76 FORD flatbed truck. C-750. Roll  
back. 391 CID. 10-speed, dual rear  
wheels, 8'x26' dock. 10,000 lb. haul-  
ing capacity, for tractors and cars.  
Hydraulic winch, drive-on ramp.  
Good heater, trailer towing hitch.  
Ph. 426-5500. -x45H

STEEL WHEEL RIMS — 4 for \$20.  
Call 663-8228 after 5 p.m. -x30f

## BODY SHOP

COMPLETE FULL TIME  
Estimates Available

## PALMER FORD

222 S. Main 475-1301 17f

78 BONNEVILLE BROUGHAM — Lots  
of luxury, needs engine work.  
\$750. 475-3590. -x49

84 FORD F-150 short box pick-up.  
36,000 miles, aluminum runners,  
new tires and shocks. Clean. \$6,500.  
475-7532. -x49

DURA-LINER — \$150. Presently on a  
Ford Ranger, short bed. Ph.  
475-2184. -x49

1979 CHEVROLET MONZA — 2-door  
hatchback, good condition. Ph.  
475-7543. -x49

## Motorcycles

85 YAMAHA YZ inger — 80 c.c.,  
very good condition. Must see to  
appreciate. \$500 firm. (517) 522-8245  
anytime. -x49

FOR SALE — 74 Honda 550. \$300  
firm. (517) 851-7610. -x49

83 YAMAHA XT 125, bought new  
in '85, 900 actual miles, excellent  
condition. \$750. Call after 5 p.m.  
Ph. 475-8075. -x50-2

83 YAWASAKI KLT 200 — Low miles,  
excellent condition. \$700. Call  
475-8075 after 5 p.m. -x50-2

YAMAHA DT 400, 2197 miles, \$525,  
excellent condition. Ph. 475-7222. -x49

HONDA 400 — 1975. 4-cylinder,  
excellent condition. \$495. Ph.  
475-7222. -x49

## Farm & Garden

### Yard & Garden Seeds

Beans, Peas, onions, sweet corn,  
potatoes and squash are available  
for planting. Lilies, Gladiolus and  
Begonias will brighten up your  
flower beds. All of these plus your  
favorite HERBS are awaiting your  
selection at:

## Chelsea Hardware

1105 S. Main St. Ph. 475-1121  
50-2

WHEAT STRAW — \$1 a bale, Ph.  
475-8316. -x51-3

ASPARAGUS — Taking orders. Ph.  
475-2946. 1153 Pierce Rd., Chelsea.  
-x50-2

## FUNK'S SEED CORN CUSTOMERS

Have all maturity dates on hand.  
**Harold Trinkle & Sons**  
475-8992 -x51-6

## Farm & Garden

### BALER TWINE STAUFFER SEED CORN

CASH AND CARRY  
Phone Evenings  
475-7798  
**Charles W. Trinkle & Sons**

FOR RENT — Stone picker, by day  
or week. 475-7631. -x45f

FARM TRACTOR — '55 Ford Series  
650, 6-ft. blade, chains; drawbar  
plus miscellaneous. \$2,800. Ph.  
475-9414. -x45f

LAWN TRACTOR — Wheelhorse 11  
h.p., 36 mowing deck, 42" snow  
thrower. \$1,800. Ph. 475-9414. -x45f

FARM TRACTORS for sale. Used.  
small. Ph. 475-8141 or 475-8726. -x27f

MICHIGAN CERTIFIED  
SOY BEAN SEED  
Hodgson 78 - Corsey 79 - Elgin  
BRABLER FARMS  
Britton, Michigan 49229  
Ph. (517) 451-4010  
(517) 423-3478 -x43H

BLACK DIRT & PEAT — 6 yards  
delivered. \$50. Satisfaction  
guaranteed. Call 428-7784. -x510

COW & CALF for sale. Ph. 475-8426.  
-x52-5

BALED ALFALFA HAY for sale.  
Ph. 475-8446. -x49

Recreation Equip. -x49-3

AQUA CAT SAILBOAT — 12', as is  
condition. \$225. 426-4836 after 5  
p.m., weekdays. -x49

1984 HONDA 3-wheeler, 125 c.c.,  
\$700; chrome mini-bike frame,  
\$30; ping-pong table, \$70, 4 months  
old. Call 475-7460 after 5 p.m. -x49

PLAID LOVE SEAT and matching  
chair, in excellent condition. \$200.  
Ph. 475-1246. Call after 3:30. -x49

BMX 20-inch bike, \$40 or best offer.  
Ph. 426-2112 after 5 p.m. -x49

FOR SALE — 2 octagonal tables and  
cocktail table, all in very good con-  
dition. Asking \$125 for set. Also, a  
chair, in good condition. \$30. Also a  
Honda 110 ATV, 3-wheeler, like new,  
\$500, used less than 150 miles.  
475-1246 after 3:30. -x49-2

## TENTS FOR RENT

We set up and take down.  
3 each, size 16'x32'  
With roll-up sides.  
Ph. 426-5051 after 6 p.m. or  
878-9689 anytime -x22-10

FM STEREO-TUNER for any 8-track  
player. \$15; Audiovox deck  
lock mount, never used, \$10; Car  
radio, Delco AM-8 track-player, \$25.  
Call 663-8228 after 5 p.m. -x30f

69 MOBILE HOME — 12'x50', large  
kitchen, fair condition. \$1,200 or  
best offer. Call 475-3112 or 475-8047.  
-x49

## COIN OPERATED PINBALL & VIDEO GAMES

FOR HOME USE.  
Call  
662-1771

## MICHIGAN PEAT

We deliver or haul your own.  
Minimum order for delivery. Share a  
load with your neighbors. Ph.  
428-9664. -x50-4

RCA COLOR TV — 25" works good.  
\$50 or best offer. 498-2692. -x49

RANGE — White, Hotpoint. 30"  
475-7550. -x49

TREE HOUSE — Wolmanized wood,  
good construction. Ph. 475-1174. -x49

HONDA 3-wheeler, 1984 Big Red.  
\$1,200; 1984 200 S, \$800. Ph.  
475-7547. -x49

## CASH FOR LAND CONTRACTS

Any type property anywhere  
in Michigan. 24 Hours  
Call Free 1-800-292-1550.  
First National Acceptance Co.

## Auction

### ESTATE AUCTION

REAL ESTATE - ANTIQUE HOUSEHOLD  
OLD FARM MACHINERY  
Located at 15915 Garton Rd., village  
of Waterloo, Mich., or 13 miles east  
of Jackson on I-94 to Clear Lake Rd.,  
exit north 5 miles to village of  
Waterloo (Jackson County)

Saturday, May 10  
starting at 10 a.m.  
PRICE BROTHERS, AUCTIONEERS  
Phone Stockbridge (517) 851-8042

### Household - Antiques

Ann Arbor upright piano and bench,  
antique dresser and mirror, antique  
drop-leaf table, chest of drawers,  
oak harvest table with extra leaves,  
antique brass bed, really nice, anti-  
que square table, antique child's  
high chair, iron double bed, antique  
iron baby bed, oak library table,  
plank bottom chairs, hall tree, anti-  
que bird cage and stand, 4 cane bot-  
tom chairs, antique commode, May-  
tag wringer washer, antique child's  
buggy, antique wood double bed, old  
Victrola, old leather rocker, antique  
laundry stove, antique Coleman  
lamp, old lanterns, wicker baskets,  
old iron train engine antique dishes,  
glassware, sterling silver, old crocks,  
jugs, fruit jars, copper boiler,  
blankets, linens, lots and lots of  
small antique items to be sold.

RUMELY TRACTOR  
THRESHING MACHINE - MISC.  
1927 Rumely all pull tractor, runs,  
good condition. Case 28-in. grain  
separator on steel; old Rumely clover  
huller, Rosenthal corn husker, old  
silo filler and pipe, antique wall drill  
press, old power hack saw, quantity  
good hand tools, old wooden planes,  
old line shaft, some Rumely tractor  
parts, avail., quantity of small items  
to be sold.

We will offer at auction this  
2-bedroom, 2-story house with full  
basement, glass front porch, 2-car  
garage, with approximately 3 acres.  
Nice location. For inspection of real  
estate prior to sale date call  
313-499-3535.

TERMS ON REAL ESTATE: A payment  
of 1,000 due day of sale. Balance on  
or before 30 days, or land contract  
available. Title insurance furnished.  
Come prepared to buy. Real estate to  
be sold approximately 1 p.m.

NOTE: This is one sale that you do  
not want to miss. Mrs. Barber was 94  
yrs. old and we are selling furniture  
and antiques of three generations.  
Please come early to register.

TERMS ON PERSONAL: Cash. Not  
responsible for accidents day of sale  
or items after sold. Lunch on  
grounds.

## EVA BARBER ESTATE

WENDELL BARBER, OWNER

Garage Sales -x49-3

PORCH SALE — 8477 Mt. Hope Rd.,  
Grass Lake, May 9 and 10. -x49

FIVE-FAMILY GARAGE SALE May  
9-10, 9 to 4 at 7975 Werker Rd. 49

GARAGE SALE — May 9 and 10, Fri.  
10 a.m. to 5 p.m. Sat. 9 a.m. to 5  
p.m. Furniture, children's toys,  
clothing, furcuna, motorcycle, pickup  
shell, misc. 575 Glazier Rd., Chelsea.  
-x49

MOVING SALE — Fri., May 9, Sat.,  
May 10, 6990 Dexter-Pinckney Rd.,  
9 a.m.-? Clothing for kids and adults,  
furniture, household items. -x49

GARAGE SALE — Twin's baby equip-  
ment and clothing. Furniture, anti-  
que, oak chairs, lots of misc. All mint  
condition. May 9-10, 10 a.m. No early  
sales. 8872 Sibley Rd., Chelsea -x49

## McKERNAN REALTY, INC.

20179 McKernan Road  
Chelsea, Michigan 48118

(313) 475-8424

MARK McKERNAN  
Associate Broker

RE

## Thornton

REALTOR®

REMODELED FAMILY HOME — Complete with 5  
bedrooms, 2 baths, full basement and 2-car garage.  
Close to shopping. Chelsea Schools. \$65,000.

SUPER STARTER HOME — 2-bedroom country home  
with private access to Half Moon Lake. 1-car garage.  
Fenced yard. Land contract available. \$41,500.

COUNTRY LIVING — Only minutes from Grass Lake.  
Three-bedroom ranch on blacktop road. Almost 4  
acres. First-floor laundry, full basement, quality kitchen.  
Ready to move into. \$69,500.

COUNTRY LIVING — 10 plus acres in Chelsea School  
District. Three bedrooms, 2 baths, quality built brick  
ranch has full finished basement and family room.  
Acreage is set up for horses with large pole barn,  
fenced pastures and alfalfa field. \$97,500.

GROUP HOME FOR SIX PEOPLE, built for this pur-  
pose features 5 bedrooms, 2 baths, and includes  
separate living quarters for family. Located near  
Chelsea on 10 rolling acres. \$129,000.

Normo Kern.....475-8132  
Darla Bohlander.....475-1478  
Helen Lancaster.....475-1198  
Steve Esaudes.....475-7511

Christine Marsh.....475-1898  
Gary Thornton.....470-1012  
Langdon Ramsay.....475-8133  
George Knickerbocker.....475-2646

## Auction

### SALE

Saturday, May 10, 11 a.m.  
7506 Parklake Dr., Dexter

We will sell a collection of dolls,  
advertising, primitives, children's  
items, china, glass and furniture. A  
brief listing includes:

36" National Velvet (Lori Martin);  
1930's composition Shirley Temple;  
(2) 18" Shirley Temple's with Lilly  
eyes; 1951 FLEISCHER 25" (Lillian  
Girl of Today); 13" Blaque-head with  
sleep-eyes, closed mouth, kid body  
and several other dolls. National  
Biscuit "Uneeda Milk Biscuit"; green-  
ton chocolate glass tumbler; Coca-  
Cola 106 table top vendor; 1950's  
Coca-Cola dispenser; a large assort-  
ment of Coca-Cola memorabilia;  
Store-Jars; Teabury gum Vaseline  
glass stand and other advertising  
items. Primitives include hard-  
woven baskets, butter-molds, small  
graniteware, kitchen stove, crocks,  
jugs, and more.

Child's hand-made cupboard, child's  
high-chair with cane seat, Shonul  
child's piano, children's dishes and  
lunchon set, Marx roller-coaster  
and Ferris wheel, Sunbonnet Baby 7  
days-of-the-week post cards, Oak  
Grand Rapids Hide-A-Bed, oak plant  
stand, pressed and carved full-size  
bed, settee with applied carvings,  
pressed-back chairs, spool cabinets,  
counter-top showcases, round oak  
tables, Baker's table with sugar and  
flour drawers, blue Willow china in-  
cludes Meakin teapot, place-setting for  
8, 5 pink-willow plates, Old Curiosity Shop,  
place-setting for 8, blown-glass  
Christmas ornaments. Redwing-  
Shawnee-Weller and Roseville items,  
cookbooks, paperbacks, prints, oil  
lamps, costume jewelry, vintage  
clothing and lots lots more.

Owners  
**Clare & Joe Dellanno**  
Auctioneer: A. F. Corad  
for information call 665-4528. -x49

Garage Sales -x49-3

Cedar Point Express  
Chartered Bus  
leaving from Dexter and Chelsea  
Call

Accent on Travel  
for details  
475-8639 -x49

GARAGE SALE — Baby clothes, toys,  
housewares, books, 2 van seats,  
etc. May 9-10-11, 10 a.m. to 5 p.m.  
1-94 west to Mt. Hope Rd., north to  
Trist Rd., turn right. -x49-2

SPRING RUMMAGE SALE — Friday,  
May 9, 8:30-5:00 and Saturday,  
May 10, 9:00-11:30. Dexter United  
Methodist Church, Central and  
Fourth Streets. Good used clothing  
and much, much more. -x49-2

YARD SALE — Thurs. & Fri., May 8-9,  
9 a.m. till 5 p.m. Sat., May 10, 9 till  
12 noon. Located in Waterloo village.  
House next to church in Waterloo,  
follow signs. -x49

MOVING SALE — 13771 E. Old US-12.  
Couch, chairs, 2 bedroom suites,  
apartment size gas stove, dining  
table, 6 chairs, Kirby Sweepers, lots  
of household misc. items. May 8 until  
sold. 10 a.m. to 5 p.m. -x49

MOVING SALE — Books, fans, tools,  
pictures, bike, stereo, chest  
freezer, kitchen items, more. 8 a.m.  
to 5 p.m. Saturday, May 10, 333 Elm  
St., Chelsea. (East off McKinley  
before North school). -x49

GARAGE SALE — 18904 M-52, north  
of Chelsea, Fri. and Sat., May 9-10,  
9 a.m. to 5 p.m. Furniture, adult  
children's and infant's clothing, all  
sizes; boys and girls toys; dishes;  
drapes; bedspreads, sheets and  
many household items. -x49

## CLASSIFIED ADVERTISING

CASH RATES:  
10 words or less...\$1.00  
74 per word over 10  
when paid before Sat., 12 noon

CHARGE RATES:  
Add \$2 per insertion if  
charged. Add \$10 if not  
paid within 10 days follow-  
ing statement date.

THANK YOU/MEMORIAL  
CASH RATES:  
50 words or less...\$3.00  
104 per word over 50  
when paid before Sat., 12 noon

CHARGE RATES:  
Add \$2 per insertion if  
charged. Add \$10 if not  
paid within 10 days follow-  
ing statement date.

DEADLINE (classified section)  
Saturday, 12 noon.  
DEADLINE (late ad section)  
Monday, 12 noon.

All advertisers should check their  
ad the first week. The Standard  
cannot accept responsibility for  
errors on ads received by tele-  
phone but will make every effort  
to make them appear correctly.  
Refunds may be made only when  
erroneous ad is cancelled after  
the first week that it appears.

DEADLINE (classified section)  
Saturday, 12 noon.  
DEADLINE (late ad section)  
Monday, 12 noon.

All advertisers should check their  
ad the first week. The Standard  
cannot accept responsibility for  
errors on ads received by tele-  
phone but will make every effort  
to make them appear correctly.  
Refunds may be made only when  
erroneous ad is cancelled after  
the first week that it appears.

Garage Sales -x49-3

3-FAMILY GARAGE SALE — 8780-  
8800 Trinkle Rd., just off N. Parker.  
Copper boiler, motorcycle, baby  
items, toys, antiques, skis, furniture,  
paperbacks, appliances and much  
more. May 9, 9 to 6, May 10, 8-3. -x49

GARAGE SALE — Fri. and Sat.  
Quality name brand clothes and  
lots of miscellaneous. 8580 W. Huron  
River Dr. -x49

Antiques -x49-3

ANTIQUES & COLLECTIBLES WANTED.  
Small furniture, children's toys and  
games, baskets, quilts, clothing, po-  
ttery, Christmas items, woodenware,  
pictures, whatever you have. Jean  
Lewis. 475-1172. -x7-15

OAK HUTCH: very old rocker with  
grape carving, both in excellent  
condition. Friday 8 a.m. to 2 p.m.,  
Sat., 12 noon to 7 p.m. 8580 W. Huron  
River Dr., Dexter. -x49

WANTED — Fostoria sherbet glasses  
with Heather design. Ph. Helen M.  
475-1371 or 662-0524. -x4f

Real Estate -x49-3

10 ACRES  
On the corner of  
Wasson and Weller Rds.

Unadilla Twp. Beautiful building site,  
excellent park. Land contract terms.  
(313) 881-7100 or  
(313) 349-6800 -x51f

30 ACRES FOR SALE — North of  
Chelsea. Ph. 1-538-8668. -x49-2

MOVING SALE — Books, fans, tools,  
pictures, bike, stereo, chest  
freezer, kitchen items, more. 8 a.m.  
to 5 p.m. Saturday, May 10, 333 Elm  
St., Chelsea. (East off McKinley  
before North school). -x49

GARAGE SALE — 18904 M-52, north  
of Chelsea, Fri. and Sat., May 9-10,  
9 a.m. to 5 p.m. Furniture, adult  
children's and infant's clothing, all  
sizes; boys and girls toys; dishes;  
drapes; bedspreads, sheets and  
many household items. -x49

GARAGE SALE — 18904 M-52, north  
of Chelsea, Fri. and Sat., May 9-10,  
9 a.m. to 5 p.m. Furniture, adult  
children's and infant's clothing, all  
sizes; boys and girls toys; dishes;  
drapes; bedspreads, sheets and  
many household items. -x49

GARAGE SALE — 18904 M-52, north  
of Chelsea, Fri. and Sat., May 9-10,  
9 a.m. to 5 p.m. Furniture, adult  
children's and infant's clothing

# LITTLE WANT ADS! BIG PLUSES FOR BIG RESULTS!

Washtenaw County's Busy Marketplace . . . Quick, Economical Results . . . Give 'em a try!

## Real Estate 5

### Real Estate One

995-1616  
For more information DAYS or EVENINGS  
Contact

### Nelly Cobb, REALTOR 475-7236

COUNTRY LIVING at its best. 3-bedroom home with hardwood floors, full basement, hot water heat and large 2-car garage, is situated on 1 acre adjoining state land with view of 2 lakes. \$62,000.

CHOICE WOODED building sites adjacent to state land, access to Winnetka Lake.

COMPLETELY REMODELED older home in the village. 2 baths, 3-4 bedrooms on large lot. \$60,000.

MINI FARM — Large 4-bedroom home with new kitchen, formal dining and family room with fireplace, on 17 hilly acres with 40x100 pole barn and large stock barn. \$97,500.

VERY NICE, 3-bedroom, 2-bath home with full walk-out basement and large in-ground pool. Walking distance to South Elementary School. \$59,500.

PLEASANT LAKE ACCESS — Great 2-bedroom starter or retirement home on extra large lot, garage, heat, greenhouse, new bath. \$44,900.

SUGAR LOAF LAKE ACCESS — 1,600 sq. ft., 4-bedroom, 2-bath, bi-level, with 2-car attached garage. Situated on a lovely wooded country setting. \$64,900.

LOCATED JUST SOUTH of Chelsea, beautiful brick ranch on 13-acre wooded site. Spacious kitchen, stone fireplace, 3 bedrooms, 2 baths, 2 1/2-car garage. \$120,000.

## ROBERTS REALTY

475-8348

24-hour answering service.

### CHELSEA VILLAGE

WEST SIDE  
4-yr.-old, 3-bedroom, ranch, full-basement, 1 blk. to elementary school. Land contract. \$71,900 or cash best offer.

EAST SIDE  
Solid redwood ranch on quiet Cul-de-sac, finished lower level, 4-bedroom, 1 1/2-bath, TV. \$65,900.

DOWNTOWN  
INCOME/DOUBLE  
Live in 1/2 and rent the other 1/2 for tax shelter. \$54,900 land contract.

CHELSEA COUNTRY  
Quiet treed 2 1/2 acres with pond, 3-bedroom ranch with country kitchen, glass door wall to 20' deck. \$55,900.

CHELSEA AREA LAKES  
YEAR AROUND Half Moon Lake beautiful lot with pine trees, comfortable home. \$46,900.

SUMMER COTTAGE, Sugar Lake with fireplace, excellent view of lake. \$19,900.

CHELSEA AREA BUILDING SITES. Call us with your needs. Several available and listing more daily.

CALL 475-8348  
For All Your Real Estate Needs

BY OWNER — Small 3-bedroom, fenced-in, new gas furnace, basement, 1 1/2-car garage, nice garden. \$55,000. Ph. 475-2477.

Subscribe to  
The Chelsea Standard!

ADAM HARTMAN  
(313) 475-7869

## WASHTENAW CARPET CLEAN

STEAM CLEANING  
COMMERCIAL - RESIDENTIAL - MINOR REPAIRS  
FREE ESTIMATES

CARPET SALES & INSTALLATION  
**475-7869**

## TOOL AND DIE MAKER

Rapidly expanding manufacturer of OEM auto parts looking for someone to grow with a dynamic organization. Journeyman or 8 years experience. To work primarily on prototype tools and dies. Experience with plastic molds a plus. Wide variety of work in a very clean shop.

Send resume to:  
PERSONNEL ADMINISTRATOR

## Hi-Stat Manufacturing Co., Inc.

Ann Arbor Division  
2140 Ellsworth Road  
Ann Arbor, MI 48104

## Real Estate 5

### HOUSE FOR SALE

GRASS LAKE  
Corner lot, 3 to 4 bedrooms, fireplace, garage. \$49,500. Ph. 1-(517) 522-4242.

### Mobile Homes 50

'69 MOBILE HOME — 12'x50', large kitchen, fair condition. \$1,200 or best offer. Call 475-3112 or 475-8047.

MOTOR HOME plus 1972 Dodge Superior with 1977 Dodge chassis. 22 feet long, class A, 48,000 miles. Cab band roof air, generator, cruise control, \$9,750. Ph. 1-(313) 743-5922. Reynold Houle, 5404 Stotler Dr., Burton, Mich. 48509.

### Animals & Pets 6

AKC COCKER PUPS — Champion line, adorable. \$250. 475-8084.

BRITANNY PUPS — AKC, hunting, pet. Shots, wormed. (517) 655-3313.

FOR SALE — Large pony and grade 15 hand Palomino mare. Both gaited. Pony has been shown.

BEAUTIFUL PUPPIES, \$10. Mother registered Gold Retriever, father German Shepherd. 7 weeks old. Call 475-9297.

COLLIES — AKC lovely Lassie pups. Shots, wormed. (517) 655-3313.

SPAY/NEUTER CLINIC of the Huron Valley Humane Society. Ph. (313) 662-4365, 10 a.m. to 4 p.m.

2 LOYAL LOVING GOATS need good home. Ph. 1-(313) 878-2100.

SMALL DOG needs good home. 12" tall, black and white female (spayed) named "Casey." Ideal companion. Owners are moving. Ph. (313) 878-2100.

LOVELY, loyal family pet. Heidi excellent watch dog needs a good home. Family moving. Ph. (313) 878-2100.

## Lost & Found 7

DOG LOST — Brittany, named Gus. Waterloo and Wexner Rds. Ph. 475-1567.

FOR LOST OR FOUND PETS of Huron Valley at 662-5885 between 11 a.m. and 5 p.m. Sunday through Saturday, closed holidays. 3100 Cherry Hill Rd., Ann Arbor. x381f

## Help Wanted 8

MATURE COUNTER HELP for doughnut shop, afternoons. Apply in person, 901 S. Main, 475-3404.

IMMEDIATE OPENINGS for full and part-time, line cooks. Apply in person at Chelsea Woodshed 113 S. Main St. Chelsea, Michigan, M-Th between 2 and 8 p.m.

WAITRESS — Experienced, grill cook and pizza cook, part-time. Call for appointment 1-313-475-7169. Clear Lake area.

## COOKS

Part-Time/Cleaning and Yard Work

THOMSON-SHORE

has a part time summer position opening for a dependable, hard working person to do office cleaning and also help us with yard work occasionally. The hours would vary from 20-30 per week on a flexible schedule.

Please apply in person at:  
THOMSON-SHORE, INC.  
7300 West Joy Rd.  
Dexter, Mich. 48130-0305

Please apply before Wed., May 14

## Help Wanted 8

PROGRAM STAFF to directly assist persons with developmental disabilities in residential setting. Must have driver's license. Call the Washtenaw Assoc. for Retarded Citizens. 662-1256.

## EARN \$4.87 HR.

We need assistance in evaluating and responding to daily work reports submitted by our Agents throughout the state. No experience necessary. Paid to complete training. Work at home. For information send self-addressed, stamped envelope 9 1/2 inches long to AWGA, Dept. E, Box 49204, Atlanta, GA 30359.

## WAREHOUSE

\$4.30 per hour with high school education and own pick-up truck or van.

Apply  
PHOTO SYSTEMS, INC.  
7200 Huron River Drive  
between 9:30-3:30 p.m.

## HOUSEKEEPER

MATURE INDIVIDUAL needed for full-time position to include housekeeping, some driving and food service. This interesting job requires no child care, needs schedule flexibility and own transportation. Live-in is excellent compensation. Apply to:

JUDITH  
P.O. Box 8649  
Ann Arbor, MI 48107-8649.

## LIGHT INDUSTRIAL JOBS!

We are accepting applications for the following temporary assignments:

- ASSEMBLY
- BINDERY
- MACHINE OPERATORS
- GENERAL LABOR

APPLY IN ANN ARBOR: To work in Dexter, Chelsea and Ann Arbor areas.

APPLY IN BRIGHTON: To work in Howell, Brighton and Whitmore Lake areas.

Call Today for an Appointment.  
ANN ARBOR: 482-7272  
BRIGHTON: 227-1218

## Supplemental Staffing INC.

The Temporary Help People

ELDERLY WOMAN needs full-time help, light housework, and companionship. Live-in or days or nights. Must have own transportation and references. Write Box MA-30, care of The Chelsea Standard, 300 N. Main St., Chelsea 48118.

LOCAL MANUFACTURING CO. looking for retired machinist to work part-time; flexible hours, estimates, 20 hours per week. Send name, phone numbers and references to Post Office Box 981 Ann Arbor, Mich. 48106.

WAITRESSES WANTED at Country Restaurant, Main St., Dexter. Apply in person.

CASHIER-CLERK — Mature, responsible person for full-time position. Student Bike Shop, 607 S. Forest, Ann Arbor. 662-6986.

APPLY in person at:  
THOMSON-SHORE, INC.  
7300 West Joy Rd.  
Dexter, Mich. 48130-0305

Please apply before Wed., May 14

## Help Wanted 8

### CAMERA OPERATOR

### THOMSON-SHORE

A quality oriented book manufacturer has immediate opening for a Camera Operator on our midnight shift. Experience preferred, but we will train you if you are motivated and have some layout/Camera background.

Please apply before Wed., May 14 to:

THOMSON-SHORE, INC.  
Attention: Don Clark  
7300 West Joy Rd.  
Dexter, Mich. 48130-0305

LAWN CARE and light landscaping. Call 475-3660.

HELP WANTED for local florist shop. Experience helpful. Flexible hours, some week-ends. (517) 851-7320 or (313) 475-6614.

TIDY CAR is looking for a bright aggressive individual with some experience in auto clean-up. Must be hard working, reliable and neat in appearance. Wages based on experience. Ph. 475-2437.

HELP WANTED — Full- or part-time, day-shift. Call or apply in person. 426-4427, 10 a.m.-9 p.m. Dexter Ave., 6220 Dexter-Chelsea Rd., Dexter.

NURSERY SCHOOL TEACHER — Certified, full-time or part-time, summer and/or fall. Ph. 662-1814 or 426-4222.

## PRESS HELPERS

### THOMSON-SHORE

A quality oriented book manufacturer has immediate openings for Press Helpers.

We offer excellent benefits and will train you if you are motivated and have some mechanical aptitude and are interested in a career in printing.

Please apply in person at:

THOMSON-SHORE, INC.  
7300 West Joy Rd.  
Dexter, Mich. 48130-0305

Please apply before Wed., May 14

CERTIFIED UMPIRE — Experienced preferred. Anyone interested please call Mary Gaken at 475-7881.

SALES — Full-time. Need dependable car. Earn \$400-\$600 weekly. Call (517) 431-2604.

WANTED — Bakery and pizza full-time and part-time, night shifts. Apply to 118 E. Main, Manchester.

## Sales Representative

Demonstrate "high quality" educational toys, books and games for:

DISCOVERY TOY  
part-time/full-time  
Flexible Hours  
Call 761-6441

BAR MAID — Part-time. Hard working, honest. Experience preferred. Call Aura Inn, 428-7993 after 6 p.m.

TENNIS INSTRUCTOR NEEDED for children and adults. Call 475-9830 between 9 a.m.-9 p.m.

MATURE RETAIL EMPLOYEE for Chelsea business firm. An opening for part-time, day-time employment, with occasional extra time required for vacations and busy seasons. Prior retail experience is desirable. Please submit a brief resume and reference to The Chelsea Standard, Box MA 5, Chelsea 48118.

NURSING CARE WANTED for lady. Days. Ph. (517) 851-7971 or (517) 851-8970 after 4 p.m.

FULL-TIME office position available with local company. Varied duties including typing, shipping, record keeping. Computer knowledge helpful. Call 475-1373.

PART-TIME POSITION as assembler in art gallery. Some retail sales. Apply in person at The Loft Art Gallery, 108 E. Middle, Chelsea.

## Custom Home Cleaning

Nation's leading home cleaning company offers custom cleaning for your home. Weekly, biweekly, monthly. Trained professionals. For free estimate call us.

Phone  
**668-8600**  
merry maids

## ASAPH Lumber Co.

14 Species Kiln

DRIED DOMESTIC HARDWOOD

ROUGH MILLWORK

(517) 547-6671

Rollin, Mich. 49278, P.O. 112

## IMMEDIATE OPENINGS

for temporary light industrial workers day and evening shifts in Chelsea, Dexter and Ann Arbor areas.

Call

**KELLY** The Kelly Girl People  
SERVICES

- 761-5700

for appointment

## Work Wanted 8a

HOUSECLEANINGS — Call Shelia, 428-9328.

## Vote for Rochelle

She believes in the kids, and quality education too.

The school board election is June 9th you know.

and it's important to vote so please do.

Paid for by: Rochelle Martinez-Mouilleseaux for School Board.

## Child Care 9

MOTHER OF 2 wants to babysit, 3 years and up. South school area. References. Call 475-3529.

BABYSITTER NEEDED for 8 1/2-month-old boy, Mondays and Wednesdays, 11:30 to 4 p.m. Ph. 475-1268.

EXPERIENCED MOTHER of two has full- or part-time child care openings in her spacious, licensed home between Chelsea and Dexter. References. 475-8821.

BABYSITTING AVAILABLE NOW in my Chelsea Village home. South School area. 1-3 years old preferred. References. Reasonable rates. Connie Musolf, 475-9564.

WILL DO BABY-SITTING in my country home on Cavanaugh Lake Rd. by older person who doesn't smoke or drink. Large area to play. Monday through Friday, any age, infants and up, reasonable rate and references. Call anytime, 475-8033.

MATURE WOMAN to care for 5-month-old female, 3 days per week, 8 a.m. to 6 p.m. Preferably in our home. Please call 475-9533.

WANTED — Full-time day care for 9-mo.-old. Prefer small group setting. Call 6 to 9 p.m., 475-9804.

## Wanted 10

STANDING TIMBER WANTED — Sawlogs and veneer. Buskirk Lumber Co. Ph. (517) 661-7751.

OAK FURNITURE WANTED: Chairs, dressers, tables. Mrs. Morrison, 313-949-8275.

NEED EXTRA CASH? Cash paid for bicycles — 1, 3, 5 or 10 speeds. Bring them in now. Student Bike Shop, 607 S. Forest at S. University, Ann Arbor, 662-6986.

WANTED — Walnut and Oak Timber. Call (616) 642-6023 or write Frank Risner 6435 Jackson Rd., Saranac, MI 48881.

USED BATHROOM VANITY wanted — for summer cottage. Ph. 475-1174.

WANTED TO RENT — Room or small efficiency. Call 1-483-4426.

WANTED TO RENT — 3-bedroom house. Have references. Call 973-2603 after 7 p.m.

PROFESSIONAL COUPLE with two older children living to Chelsea need 2-3 bedrooms home or apartment to rent. Immediately. Please call 475-2571.

WANT TO RENT in the Chelsea area a furnished apartment or cottage for months of June, July and August. Please contact me at River Isles, Box 294, Bradenton, Florida 33508. Telephone, 813-748-4135. Mary Helen Baldwin.

RESPONSIBLE working single person seeking small home or large apt. in Chelsea area. References. 665-0651, ext. 282 or 475-2013 after 5 p.m.

## For Rent 11

FOR RENT — 2nd floor, efficiency apartment for one person only. Ph. 475-2018 or 475-8469.

CHELSEA VILLAGE — Small efficiency apt., \$200. Chuck Walters, Realtor, 475-2882.

YEAR-ROUND RENTAL on beautiful Crooked Lake. Ph. 475-2018 or 475-8469.

NEED A PLACE TO LIVE? Share a lovely new country home with a 75-year-old woman, Dexter area. \$250 per month includes utilities. References. 626-7557 days, 455-2295 after 6 p.m.

STOCKBRIDGE VILLAGE — 2-bedroom apartment, \$350. Chuck Walters, Realtor, 475-2882.

20 ACRES for corn lease — 1-538-8668.

## Storage or Commercial Building Rental

as is, 1,150 sq. ft., northeast corner of old Chevy garage, Main and Buchanan Streets. Call Bill Holmes at Chelsea Milling, 475-1361.

## Eagle's Nest Homes

Luxurious Contemporary Custom Homes that retail for \$17,000 Per Sq. Ft.

Modern technology, excellent craftsmanship, and American ingenuity has resulted in a housing design with standard features not found in homes selling at twice the price.

- Fully Insulated
- Thermo Pane Windows
- Cathedral Ceilings
- Exterior Decks
- Quality Construction
- FHA and VA Accepted
- Built-In Computer Center - which allows the home to perform many functions for the occupants.
- Interior Design Flexibility

EAGLE'S NEST HOMES is seeking one district representative to establish retail sales. Unlimited Income Potential. Protected Territory. Factory Training. No Real Estate License Required. Investment Secured by Model Home.

Individual selected must have the ability to purchase or mortgage a \$21,000 model home. Home may be lived in or used as an office.

Call Mr. Maco  
collect: (404) 235-9728  
6343 Roswell Rd., Suite B  
Atlanta, GA 30328

Call Mr. Maco  
collect: (404) 235-9728  
6343 Roswell Rd., Suite B  
Atlanta, GA 30328

Call Mr. Maco  
collect: (404) 235-9728  
6343 Roswell Rd., Suite B  
Atlanta, GA 30328

Call Mr. Maco  
collect: (404) 235-9728  
6343 Roswell Rd., Suite B  
Atlanta, GA 30328

Call Mr. Maco  
collect: (404) 235-9728  
6343 Roswell Rd., Suite B  
Atlanta, GA 30328

## For Rent 11

FARM LAND FOR RENT — 54 acres Ph. 475-8446 or 475-1661.

CAR RENTAL by the day, week-end week or month. Full insurance coverage, low rates. Call Lyle Chriswell at Palmer Motor Sales, 475-1301.

FOR RENT — Fair Service Center for meetings, parties, wedding receptions, etc. Weekdays or week-ends. Contact Mark Staphis, phone 426-3579.

NICE BASEMENT APARTMENT for one clean person, \$225 per month. No pets. Send name, phone no. and references to Chelsea Standard, Box M-3.

1-BEDROOM APARTMENT — 3 miles west of Grass Lake, 426-8809, 50-2 EXTRA NICE, quiet 3-room upper apartment, garage. For mature lady. 475-7638.

## Misc. Notices 12

Volunteers with moderately severe acne (15 blackheads and/or 10 pimples or more) ages 12-25, needed to research acne treatment. Only 5 visits over a 12-week period.

Call University of Michigan Dept. of Dermatology, 936-4070 M-F, 9 a.m.-4 p.m. for appointments.

PRAYER TO ST. JUDE  
St. Jude may the sacred heart of Jesus be adored, glorified, loved and preserved throughout the world now and forever. Sacred heart of Jesus pray for us. St. Jude worker of miracles pray for us. St. Jude helper of the hopeless pray for us AMEN. Say the prayer 9 times

**Bus. Services 14****Repairs/Improvements****FOSTER'S****SMALL ENGINE REPAIR**

R&S Tech. Kohler parts stocked. Repair all makes lawnmowers, chain saws, rototillers, snow throwers. Blades sharpened. Reasonable rates. Ph. 475-7623.

39-12H  
COMPLETE SMALL ENGINE SERVICE  
Lawn mowers, tillers, garden tractors, chain saws, and snow blowers. Chains sharpened. Chelsea Hardware Garden n Saw Shop. 475-1121. 16H

**Window Screens Repaired**

Reasonable rates

**Chelsea Hardware**

110 S. Main Ph. 475-1121 20H

**Carpentry/Construction**

KORO ASSOCIATES Home Improvements. (313) 761-2119 or (517) 782-1832. x50-2  
ROOFING SIDING remodeling. Kitchens. Jim Hughes. 475-2079 or 475-2582. x52-11

**DAVE'S SIDING & ROOFING**

Aluminum and vinyl siding. Custom trim and gutters. 1-(517) 851-7740. x8H

**R. L. BAUER****Builders**

LICENSED AND INSURED  
Custom Building  
Houses • Garages • Pole Barns  
Roofing • Siding • Concrete Work  
FREE ESTIMATES  
Call 475-1218 7H

**RON MONTAGE CONSTRUCTION**

Full carpentry services (rough and finish)  
Additions, remodeling and repairs  
Replacement Windows  
Concrete  
Roofing and siding  
Cabinets and Formica work  
Excavating and trenching

**QUALITY WORKMANSHIP****FREE ESTIMATES**

475-1080

LICENSED 19H

**Custom Pole Buildings**

SPECIALIZING in all-wood Pole Buildings, any type or size desired. The shingle roof and rough-sawn siding will conform to your house better than painted steel, and last longer for approx. the same price. Also wood decks and porches.

**John Bowdish**

(517) 851-8223 days

**Bus. Opportunity 16**

OWN YOUR OWN Jean-Sportswear. Ladies Apparel, children's, large size, combination store, polices, maternity, dancewear, accessories, Jordache, Chic, Lee, Levi's, Jod Giano, Tomboy, Calvin Klein, Sergio Valente, Emv Picane, Liz Claiborne, Members Only, Gasoline, Healthtex, over 1,000 others. \$14,300 to \$25,900 inventory, training, fixtures, grand opening, etc. Can open 15 days. Mr. Sidney (404) 252-4489. x49

**Card of Thanks 17**

**CARD OF THANKS**  
From the husband of Pauline Smith, I wish to thank all the family, friends, and neighbors for all their prayers, flowers, cards and acts of kindness in my time of sorrow.  
Brad Smith.

**Card of Thanks 17****CARD OF THANKS**

I wish to thank all those who helped in any way while I was in the hospital and since my return home. A special thank you to Pastor Smeenge for his calls and prayers, to Dr. Wolin and the nurses at Chelsea Community Hospital for the good care I received. A big thank you to my neighbor, Dave Miles, for rototilling and putting in my garden.  
William J. Beach.

**CARD OF THANKS**

The family of Eino Michelson wish to thank the doctors, nursing staff of the Chelsea hospital, the Rev. Weikart, the Rev. Morris, the Rev. Truran, North and South school staff, the Lions, Lionsesses and all our many friends who generously gave us their unending support at this time of sorrow.  
Vivian Michelson.  
Jon Michelson.  
Judy Hunter.

**Legal Notice 19**

**MORTGAGE SALE**—Default having been made in the terms and conditions of a certain mortgage made by DRYCE J. KELLEY and LEE ANN DICKINSON KELLEY, his wife, of Ann Arbor, Washtenaw County, Michigan, to the National Bank of Ypsilanti, a national banking association of Ann Arbor, Michigan, dated the 19th day of October, 1983, and recorded in the office of the Register of Deeds for the County of Washtenaw and State of Michigan, on the 9th day of December, 1983, in Liber 186 of Washtenaw County Records, on page 186, on which mortgage there is claimed to be due, at the date of this notice, for principal and interest, the sum of Seventy-Five Thousand Nine Hundred Fifty-Four and 38/100 (\$75,954.38) Dollars.

And no suit or proceedings at law or in equity having been instituted to recover the debt secured by said mortgage or any part thereof. Now, therefore, by virtue of the power of sale contained in said mortgage, and pursuant to the statute of the State of Michigan in such case made and provided, notice is hereby given that on Thursday, the 22nd day of May, 1986, at 10:00 o'clock A.M., Local Time, said mortgage will be foreclosed by a sale at public auction, to the highest bidder, at the Western entrance to the Washtenaw County Building in Ann Arbor, Michigan, (that being the building where the Circuit Court for the County of Washtenaw is held), of the premises described in said mortgage, or so much thereof as may be necessary to pay the amount due, as aforesaid, on said mortgage, with the interest thereon at thirteen per cent (13.00%) per annum and all legal costs, charges and expenses, including the attorney fees allowed by law, and also any sum or sums which may be paid by the undersigned, necessary to protect its interest in the premises, which said premises are described as follows:

All of that certain piece or parcel of land situate in the City of Ypsilanti in the County of Washtenaw, and State of Michigan, and described as follows, to-wit:  
Beginning at a point in the West line of Lot 1 in the Plat of STUCK'S ADDITION TO THE VILLAGE (now City of YPSILANTI), Washtenaw County, Michigan, according to the Plat thereof as recorded in Liber 42 of Deeds at Page 294, Washtenaw County Records, 52 feet North of the Southwest corner of said Lot and running thence North along the West line of said Lot, 32 feet; thence East parallel with the South line of said Lot, 100 feet more or less to the West line of Brower Street (now College Place); thence South along the West line of Brower Street, 22 feet; thence West 100 feet more or less to the Place of Beginning, being a part of Lot 1 in Stuck's Addition and a part of Parcel A\* of College Place Addition to the City of Ypsilanti, Washtenaw County, Michigan, according to the Plat thereof as recorded in Liber 1 of Plats at Page 50, Washtenaw County Records TOGETHER WITH a non-exclusive easement for ingress and egress, and an exclusive easement for parking purposes, over the South 8 feet of a certain piece of parcel of land, situated in the City of Ypsilanti, Washtenaw County, Michigan, known and described as follows:  
Beginning at a point 50 feet East of the West line of Lot 1 in STUCK'S ADDITION TO THE VILLAGE (now City of YPSILANTI), and 104 feet North of the South line of said Lot, running thence East parallel with said South line 50 feet more or less to the West line of Brower Street, running through College Place so-called; thence North along the West line of Brower Street to the South line of Ellis Street; thence Northwesterly along the South line of Ellis Street to a point 50 feet East from the said West line of said Lot; thence South 50 feet East of and parallel with said West line of the Place of Beginning.  
During the six months immediately following the sale, the property may be redeemed.  
Dated at Clawson, Michigan, March 31, 1986.

**MICHIGAN NATIONAL BANK-ANN ARBOR**

Mortgage  
Timothy M. Sisson  
1400 W. Fourteen Mile Road  
Clawson, MI 48017  
Attorney for Mortgage  
April 9-16-23-30-May 7

**McKUNE MEMORIAL LIBRARY ANNUAL REPORT**

March 1, 1985 to February 28, 1986

Cash on hand March 1, 1985.		\$11,527.44
<b>INCOME—</b>		
Village Taxes.	\$40,817.13	
Township Gifts.	3,556.28	
State Aid.	3,335.20	
Penal Fines.	4,868.70	
Copier.	1,350.80	
Book Fines.	2,187.51	
Book Sales.	701.64	
Rentals.	1,943.90	
Donations.	3,384.00	
Miscellaneous.	423.02	
	\$71,347.28	\$71,347.28
		11,527.44
		\$82,874.72
<b>EXPENSES—</b>		
Salaries.	\$38,364.62	
Professional Services.	4,789.49	
Books.	9,746.91	
Periodicals/Records.	1,951.26	
Utilities.	4,049.67	
Book Supplies.	1,103.39	
Office Supplies.	595.61	
Copier Supplies/Repair.	1,461.80	
Cleaning Supplies.	317.18	
Building Maintenance.	963.67	
Building Improvement.	1,269.95	
Building Equipment.	2,312.09	
Co-op Services.	1,802.56	
Miscellaneous.	1,035.29	
	\$67,813.47	\$67,813.47
		\$15,061.25
		\$15,061.25

Cash on hand February 28, 1986.

**ANNUAL REPORT****McKUNE MEMORIAL LIBRARY**

March 1, 1985 to February 28, 1986

<b>CIRCULATION</b>		50,927
Books		43,753
Adult	24,943	
Juvenile	18,810	
<b>Magazines</b>		2,200
Records		964
Puzzles		359
Games		161
Films & Videos.		3,450
<b>INVENTORY</b>		
Books Added.		1,046
Adult	806	
Juvenile	240	
Books Withdrawn.		960
Adult	730	
Juvenile	230	
<b>TOTAL NUMBER OF BOOKS.</b>		24,375
Adult	17,222	
Juvenile	7,153	
<b>Records Added.</b>		41
Adult	4	
Juvenile	37	
<b>Records Withdrawn.</b>		14
Adult	1	
Juvenile	13	
<b>TOTAL NUMBER OF RECORDS.</b>		536
Adult	311	
Juvenile	225	
<b>Total Number of Videos.</b>		29
<b>Total Number of Puzzles.</b>		62
<b>Total Number of Magazines.</b>		46
<b>Total Number of Newspapers.</b>		3
<b>SPECIAL COLLECTIONS</b>		
Books in Large Print		
Memorial Books		
Michigan Historical Books		
Chelsea Standards Bound		
Chelsea Standards on Microfilm		
Art Reprints		
Cemetery File Listings		
<b>REGISTERED PATRONS</b>		4,207
Village Residents.		1,397
Participating Residents.		2,369
Non-Residents.		241
<b>LIBRARY BOARD</b>		
Ann Belser.	President	
Susan Walters.	Vice-President	
Daphne Hodder.	Secretary	
John Croesser.	Treasurer	
Anne Merkel, Gary Zenz		

**Legal Notice 19**

**MORTGAGE SALE**—Default has been made in the condition of a mortgage made by FRANCES ANN WILFORD to International Mortgage Company, an Illinois corporation, Mortgage, Dated May 19, 1971, in Liber 1357, Page 623, Washtenaw County Records, Michigan, and now held through me assignments by Federal National Mortgage Association, a national mortgage association, by an assignment dated July 23, 1971, and recorded on July 27, 1971, in Liber 1365, Page 215, Washtenaw County Records, Michigan, on which mortgage there is claimed to be due at the date hereof the sum of Twenty Thousand Five Hundred Twenty Dollars and 82/100 (\$20,522.82) including interest at 7% per annum.

Under the power of sale contained in said mortgage and the statute in such case made and provided, notice is hereby given that said mortgage will be foreclosed by a sale of the mortgaged premises, or some part of them, at public vendue, at the west entrance to the County Building in Ann Arbor, Michigan, at 10:00 a.m. o'clock, Local Time, on Thursday, May 29, 1986.

Said premises are situated in the Township of Ypsilanti, Washtenaw County, Michigan, and are described as:  
Lot 814, WESTWILLOW UNIT NO. 11, a subdivision of part of Section 14, T2S, R1E, Ypsilanti Township, Washtenaw County, Michigan, according to the plat thereof as recorded in Liber 14 of Plats on Page 48, Washtenaw County Records.

During the six months immediately following the sale, the property may be redeemed.  
Dated: April 23, 1986.  
FEDERAL NATIONAL MORTGAGE ASSOCIATION,  
Assignee of Mortgage  
Shapiro & Cheney  
650 Frey Building  
Grand Rapids, MI 49503  
April 23-30-May 7-14-21

Automotive employees represent nearly 11 percent of the total retail work force in the nation. These 1.6 million Americans include motor vehicle dealers, auto supply store workers and gasoline service station operators, according to the Motor Vehicle Manufacturers Association.

**GIVE THE TIME OF YOUR LIFE.**

Be a volunteer.

**American Red Cross**

**Legal Notice 19****MORTGAGE FORECLOSURE SALE**

Default having been made in the terms and conditions of a certain mortgage made by MAURILIA WEATHERS, Jr., a single man, and ERLINE S. WEATHERS, a single woman, Mortgage, to the National Bank of Ypsilanti, a National Banking Association, dated December 30, 1981, and recorded January 7, 1982, in Liber 1826, Page 168, of Washtenaw County Records, Michigan, on which mortgage there is claimed to be due at the date hereof for principal and interest the sum of SEVENTEEN THOUSAND EIGHT HUNDRED FIFTY-ONE and 91/100 (\$17,851.61) Dollars including interest at the rate of thirteen and three-fourths (13 3/4%) per annum. The premises described in said mortgage have been subsequently decided by said mortgagee to JAMES E. MARTIN and MAURY F. MARTIN, husband and wife.

And no suit or proceedings at law or in equity having been instituted to recover the debt secured by said mortgage or any part thereof, NOW THEREFORE, by virtue of the power of sale contained in said mortgage and pursuant to the statute of the State of Michigan in such case made and provided, notice is hereby given that on Thursday, June 19, 1986, at ten o'clock a.m., Local Time, said mortgage will be foreclosed by a sale at public auction, to the highest bidder, at the West entrance to the Washtenaw County Building in Ann Arbor, Michigan, (that being the building where the Circuit Court for the County of Washtenaw is held), of the premises described in said mortgage, or so much thereof as may be necessary to pay the amount due as aforesaid on said mortgage together with the interest at the rate of Thirteen and three-fourths (13 3/4%) per annum and all legal costs, charges and expenses, including the attorney fees allowed by law, and also any sum or sums which may be paid by the undersigned, necessary to protect its interest in the premises, which said premises are situated in the Township of Ypsilanti, County of Washtenaw, and State of Michigan and described as follows to-wit:  
Lot 15, Westwilloz Unit No. 1, a subdivision of part of the East one-half of Sections 11 and 14, Town 3 South, Range 7 East, Ypsilanti Township, Washtenaw County, Michigan, according to the plat thereof as recorded in Liber 10 of Plats, pages 28 and 29 and revised in Sheet 2 of 2 sheets as recorded in Liber 10 of Plats, page 37, Washtenaw County Records.

The period of redemption shall be six (6) months from the date of such sale.

Dated: April 9, 1986.  
NATIONAL BANK OF YPSILANTI,  
National Banking Association,  
Mortgage  
Pearl Springer Eggen & Muskovitz, P.C.  
Attorneys for the Mortgagee  
5 South Washington Street  
Ypsilanti, Michigan 48197  
April 9-16-23-30-May 7

**MORTGAGE SALE**—Default has been made in the conditions of a mortgage made by EDWARD J. COLETTE, a single man, and FRED A. REST, a single man, subsequently assumed by Royal Shannon Homes, to Community Bank of Washtenaw, a Michigan corporation, dated October 31, 1979, in Liber 1736, Page 11, Washtenaw County Records, Michigan, "subsequently assigned by unrecorded blanket assignment dated May 15, 1982 to the Federal Deposit Insurance Corporation, a corporation organized and existing under the laws of the United States" on which mortgage there is claimed to be due at the date hereof the sum of Fifty Thousand Three Hundred Nineteen and 84/100 (\$50,319.84), including interest at 12 3/8% per annum.

Under the power of sale contained in said mortgage and the statute in such case made and provided, notice is hereby given that said mortgage will be foreclosed by a sale of the mortgaged premises, or some part of them, at public vendue, at the west entrance to the County Building in Ann Arbor, Michigan, at 10:00 a.m. o'clock, Local Time, on Thursday, May 29, 1986.

Said premises are situated in the Township of Ypsilanti, Washtenaw County, Michigan, and are described as:  
Lot 44, SMOKEWOOD SUBDIVISION NO. 1, part of the E 1/2 of Section 22, T3S, R7E, Ypsilanti Township, Washtenaw County, Michigan, according to the plat thereof as recorded in Liber of Plats, pages 3-58, Washtenaw County Records.

During the six months immediately following the sale, the property may be redeemed.  
Dated: April 23, 1986.  
FEDERAL DEPOSIT INSURANCE CORPORATION,  
Receiver of Mortgage  
Hecht & Cheney  
616 First National Building  
Grand Rapids, MI 49503  
April 23-30-May 7-14-21

**STATE OF MICHIGAN**  
County of Washtenaw  
Probate Court  
PUBLICATION NOTICE  
DECEASED ESTATE  
File No. 85-8287-SE  
Estate of GREGORY L. STEPHENS,  
Deceased. Personal Security Number 370-85-2273.

To All Interested Persons: Your interest in the estate may be barred or affected by this hearing.  
Take Notice: On May 7, 1986 at 10:30 a.m., in the probate courtroom, Ann Arbor, Michigan, before Hon. Judith James Wood, Judge of Probate, a hearing will be held on the petition of Myrna V. Salyer requesting that Myrna V. Salyer be appointed Personal Representative of Gregory L. Stephens, who lived at 18 Chestnut Drive, Chelsea, Michigan and who died October 27, 1985.

Creditors are notified that copies of all claims against the Decedent must be presented, personally or by mail, to both the Personal Representative and the Court on or before July 15, 1986. Notice is further given that the estate will then be assigned to entitled persons appearing of record.  
Dated: May 1, 1986.  
Myrna V. Salyer  
Personal Representative  
19 Chestnut Drive  
Chelsea, MI 48118  
Phone: (313) 475-2225

RADEMACHER & MUSBACH P-19179  
William J. Rademacher  
109 West Middle Street, P.O. Box 230  
Chelsea, MI 48118-0230  
Phone: (313) 475-8996 or 475-5616  
May 7

**Legal Notice 19****MORTGAGE SALE**

Default having been made in the terms and conditions of a certain mortgage made by MAURILIA WEATHERS, Jr., a single man, and ERLINE S. WEATHERS, a single woman, Mortgage, to the National Bank of Ypsilanti, a National Banking Association, dated December 30, 1981, and recorded January 7, 1982, in Liber 1826, Page 168, of Washtenaw County Records, Michigan, on which mortgage there is claimed to be due at the date hereof for principal and interest the sum of SEVENTEEN THOUSAND EIGHT HUNDRED FIFTY-ONE and 91/100 (\$17,851.61) Dollars including interest at the rate of thirteen and three-fourths (13 3/4%) per annum. The premises described in said mortgage have been subsequently decided by said mortgagee to JAMES E. MARTIN and MAURY F. MARTIN, husband and wife.

And no suit or proceedings at law or in equity having been instituted to recover the debt secured by said mortgage or any part thereof, NOW THEREFORE, by virtue of the power of sale contained in said mortgage and pursuant to the statute of the State of Michigan in such case made and provided, notice is hereby given that on Thursday, June 19, 1986, at ten o'clock a.m., Local Time, said mortgage will be foreclosed by a sale at public auction, to the highest bidder, at the West entrance to the Washtenaw County Building in Ann Arbor, Michigan, (that being the building where the Circuit Court for the County of Washtenaw is held), of the premises described in said mortgage, or so much thereof as may be necessary to pay the amount due as aforesaid on said mortgage together with the interest at the rate of Thirteen and three-fourths (13 3/4%) per annum and all legal costs, charges and expenses, including the attorney fees allowed by law, and also any sum or sums which may be paid by the undersigned, necessary to protect its interest in the premises, which said premises are described as follows:

All of that certain piece or parcel of land situate in the Township of Ypsilanti in the County of Washtenaw, and State of Michigan, and described as follows, to-wit:  
Lot 15, Westwilloz Unit No. 1, a subdivision of part of the East one-half of Sections 11 and 14, Town 3 South, Range 7 East, Ypsilanti Township, Washtenaw County, Michigan, according to the plat thereof as recorded in Liber 10 of Plats, pages 28 and 29 and revised in Sheet 2 of 2 sheets as recorded in Liber 10 of Plats, page 37, Washtenaw County Records.

During the six months immediately following the sale, the property may be redeemed.  
Dated: April 23, 1986.  
FEDERAL DEPOSIT INSURANCE CORPORATION,  
Receiver of Mortgage  
Hecht & Cheney  
616 First National Building  
Grand Rapids, MI 49503  
April 23-30-May 7-14-21

**STATE OF MICHIGAN**  
County of Wayne  
Probate Court-Juvenile Div.  
ORDER FOR PUBLICATION  
ON HEARING  
Case No. 251-889  
In the matter of: SHEILA COLETTE  
CARPENTER, Petitioner.  
A petition has been filed in the above matter. A hearing on the petition will be conducted by the court on Thursday, the 29th day of May, 1986 at 9:30 a.m. in the Wayne County Juvenile Court Building.

It is Therefore Ordered that Robert Bowers, natural father of Sheila Colette Carpenter, personally appear before the court at that time and place stated above.  
JUDGE Y. GLADYS BARSAKIAN  
Judge of Probate  
May 7

More than 39 percent of District of Columbia households have no means of private transportation, according to the Motor Vehicle Manufacturers Association.

**ATTENTION LYNDON TOWNSHIP RESIDENTS**

One position on the Township Planning Commission has been vacated. If you are interested in filling the position or would like more information, please contact one of the following Board Members:  
John Hurd (Supervisor) 475-2269  
Linda Wade (Clerk) 498-2042  
Janis Knieper (Treasurer) 475-3686  
Barbara Roderick (Trustee) 475-7056  
George Beeman (Trustee) 475-7211  
Deadline to respond is May 15, 1986.

**LYNDON TOWNSHIP**

Linda L. Wade, Clerk

**LAST DAY OF REGISTRATION****SCHOOL ELECTION**

Notice of Last Day of Registration of the Electors of

**Chelsea School District**

WASHTENAW AND JACKSON COUNTIES, MICHIGAN

**TO THE ELECTORS OF THE SCHOOL DISTRICT:**

Please Take Notice that the Annual School Election of the School District will be held on

**MONDAY, JUNE 9, 1986**

The last day on which persons may register with the appropriate city or township clerks, in order to be eligible to vote at the Annual School Election called to be held on Monday, June 9, 1986, is

**MONDAY, MAY 12, 1986**

Persons registering after 5:00 o'clock, p.m., on Monday, May 12, 1986, are not eligible to vote at the Annual School Election.

Persons planning to register with the respective city or township clerks must ascertain the days and hours on which the clerk's offices are open for registration.

This Notice is given by order of the Board of Education.

**ANNE M. COMEAU**

Secretary, Board of Education

**NOTICE**

Notice Is Hereby Given that all

**NOXIOUS WEEDS**

grown on any land anywhere within the Village of Chelsea

**MUST BE CUT DOWN DESTROYED AT ONCE**

Failure to comply with this notice on or before the absolute deadline.

**SATURDAY, JUNE 7**

Shall make the owner of such property liable for the cost of cutting such weeds as done by the village.

Persons desiring someone to mow lots should contact the Village Manager. Village will be having their property mowed at same time.

**VILLAGE OF CHELSEA**

LENARD McDOUGALL, Commissioner of Noxious Weeds

**SUBSCRIPTION ORDER FORM**

for

**THE CHELSEA STANDARD**

BY MAIL DELIVERY - ONE YEAR '10; ELSEWHERE IN U. S. '12.50

Name

Address

City State Zip

If you are not presently a subscriber, receiving your Standard by mail,

Fill out form, clip and send with payment in advance to

THE CHELSEA STANDARD, 300 N. MAIN, CHELSEA 48118



# + AREA DEATHS +

## Rebecca A. Nelson

2880 Sylvan Rd. Chelsea

Rebecca A. (Becky) Nelson, 2880 Sylvan Rd., Chelsea, 36, died suddenly Monday, May 5, at University of Michigan Hospital. Born Aug. 9, 1949 in Kentucky, she was the daughter of Ralph and Myrtle Hubbard. She moved to Ypsilanti in infancy and Chelsea in 1982.

She graduated from Willow Run High school, attended Eastern Michigan University and at the time of her death was in Reliability Engineering for Hydra-Matic Division, GMC.

She married James Lewis Nelson, Jr., Aug. 18, 1969 in Ypsilanti; he survives. She was a member of Chelsea Church of Christ and active with the Chelsea South School PTO. Arts and crafts were her hobby.

Survivors include her husband at home and her parents of Tip-ton; two daughters, Jamie Linda and Lori Ann; three sisters, Mrs. Ron (Gladys) Gray of Willis, Mrs. Louis (Linda Sue) Della-Badia of Plymouth and Dale Dickerson of Indiana; several nieces and nephews.

A prayer service will be held at 6:45 p.m. Wednesday at Moore Memorial Chapel, Ypsilanti.

Funeral services will be at 11 a.m. Thursday at Ypsilanti Church of Christ with Mr. Gary Vaught officiating. Burial will follow at Washtenaw Memorial Park, Ann Arbor.

Those desiring may make contributions to the Church of Christ to a memorial fund in her name at Moore Memorial Chapel where friends may call from 6 p.m. Tuesday through 9 p.m. Wednesday and at the church from 10 a.m. Thursday until time of service.

## Sylvester H. Gould

37500 Schoenherr, Sterling Hgts. (Formerly of Chelsea)

Sylvester H. Gould, 37500 Schoenherr, Sterling Heights, age 82, died Sunday, May 4, at South Macomb Hospital, Warren.

He was born Feb. 5, 1904, at Bay City, the son of Charles H. and Mertie Hobbesshaw Gould.

He was a former resident of Tecumseh and of Chelsea.

He was a member of Tecumseh Lodge No. 69 F & AM, and Tecumseh Chapter No. 31 OES.

He married Ethel M. MacKenzie, June 17, 1930, in Bay City.

He is survived by his wife, two daughters, Mrs. H. William (Carol) Henstock of Sterling Heights, and Mrs. David (Mary) Hosmer of Dexter; a sister, Mrs. Lloyd (Mary Belle) Heber of Flint; five grandchildren and six great-grandchildren.

Funeral services will be held Wednesday, May 7, at 1 p.m. at the Hosmer Funeral Home, with the Rev. William O. Taft officiating.

Burial will follow at Forest Lawn Cemetery, Dexter.

Memorials may be made to the Chelsea United Methodist Home.

## Jennie L. Schultz

805 W. Middle St., Chelsea (Formerly of Elkton)

Jennie L. Schultz, 805 W. Middle St., Chelsea, 78, died Sunday afternoon, May 4, at the Chelsea United Methodist Retirement Home.

She was born April 14, 1908 in Iberia, Mo., the daughter of John and Aulta (Ramsay) Brumbley. In August of 1928 she married Gerard Schultz at Iberia Junior College and he preceded her in death on Aug. 14, 1974.

Mrs. Schultz had been a resident of Chelsea for several years and had come from Elkton, where she and her husband had moved to in 1955.

Mrs. Schultz attended Central Michigan University and taught county schools in Popple and Ridge. She returned to college and in 1961 received her teaching degree and taught at the Pigeon Elementary schools until her retirement in 1973. She was a member of the Elkton United Methodist church, Elkton Senior Citizens and the Huron County Retired Teachers Association.

Surviving are three sons, John of Chicago, Ill., Gerard, Jr., of Mount Prospect, Ill., and Dan of Franklin Park, Ill., eight grandchildren and two sisters.

Funeral services will be held Wednesday, May 7, at 11 a.m. from the Elkton United Methodist church. Burial will be in Grandlawn Cemetery, Pigeon. Expressions of sympathy may be made to the Elkton-Pigeon-Bayport School Library, Pigeon. Local arrangements were by Staffan-Mitchell Funeral Home, Chelsea.

## Gail V. Mohn

992 Sugar Loaf Lake Chelsea

Gail V. Mohn, 992 Sugar Loaf Lake, Chelsea, 92, died Monday morning, May 5, at Foote Memorial Hospital, Jackson.

She was born March 11, 1894 in Carey, O., the daughter of Peter and Cora (Gibson) Long. On March 10, 1911 she married William Mohn and he preceded her in death on March 12, 1965.

Mrs. Mohn had been a resident of Chelsea for 25 years, coming from Toledo, O.

Surviving are two daughters, Mrs. Peter M. (Dorcas) Kinsey of Chelsea, and Mrs. Albert L. (Florence) Abrass of Jackson. Three grandchildren and four great-grandchildren also survive. She was preceded in death by a son, Robert Long, in 1969, and also three brothers and one sister.

Funeral services will be held Wednesday, May 7, at 11 a.m. from the Staffan-Mitchell Funeral Home with the Rev. William Dosstert officiating. Graveside services will be held Wednesday at 1:30 p.m. at Toledo Memorial Park Cemetery, Sylvania, O.



JANICE SWEENEY, RN, of Grass Lake, received an associate degree with honors in nursing from Jackson Community College April 30. Jan has been an LPN for 12 years and has been employed by the U. of M. Hospital on a general surgery unit for the last seven years. She is presently working with a trauma unit at the University of Michigan Hospital.



A daughter, Kathy Janae, Saturday, April 26, at St. Joseph Mercy Hospital, Ann Arbor, to Paul and Janet Everett of Old US-12, Chelsea. Kathy has a brother, Steven, 14 and a sister, Amy, 12.

Jeremy Michael, Monday, April 14; to Kevin and Marie VanOrman of Dale St., Chelsea. Grandparents are Mr. and Mrs. Fred Klink, Jr. of Chelsea and Mr. and Mrs. Robert VanOrman of Milan.

A son, Charles Patrick Vincent, Thursday, March 20, to Jennifer and Charles Ratliff of Ypsilanti. Maternal grandparents are Mary Casterline of Ann Arbor, and Richard Casterline of Chelsea. Paternal grandparents are the late Doris Ratliff and Laura Ratliff of Feds Creek, Ky. Great-grandparents are Mr. and Mrs. Donald Casterline of Dundee, Mr. and Mrs. Leo Schnurstein of Ruskin, Fla., and Arizona Patrick of Chelsea and the late Charles Patrick.

A daughter, Katrina Lynn, April 21, to Robert and Brenda Moffett of Jerusalem Rd. Maternal grandparents are Dale and Helen Augustine of Chelsea. Paternal grandparents are the late Robert W. Moffett and Valerie Moffett of Ypsilanti. Katrina has a brother, Matthew Robert, 1½.

Sixty-one percent of women with children under 18 years of age are working or seeking work, including more than half (52 percent) of those with children younger than 6, according to "Meeting the Challenges of the 80s," a publication of the Women's Bureau of the U. S. Department of Labor.

## SCHOOL LUNCH MENU

Weeks of May 7-16

Wednesday, May 7—Delit-turkey sandwich, macaroni salad, vegetable sticks, brownie, milk.

Thursday, May 8—Boneless Rib-B-Q, escalloped potatoes, buttered corn, bread and butter, granola bar, milk.

Friday, May 9—Cheese and sausage pizza, tossed salad with dressing, fresh fruit, lemon pudding, milk.

Monday, May 12—Cheeseburger on bun, potato chips, dill pickles, peach half, milk.

Tuesday, May 13—Steak nuggets with sauce, french fries, cole slaw, Jell-O, milk.

Wednesday, May 14—Ham pat-ty on bun, hash brown patty, carrot and celery sticks, Ice Juicee, milk.

Thursday, May 15—Savory beef on whipped potatoes, buttered green beans, dinner roll/butter, crushed pineapple, milk.

Friday, May 16—Fruit punch, tacos with sauce, lettuce, tomatoes and cheese, buttered corn, fresh fruit, milk.

## MONUMENTS

Each of our client's requirements is different, which means that each monument we produce is custom-carved for the individual family. We advise on cemetery regulations, proper proportion, material and appropriate symbolism.

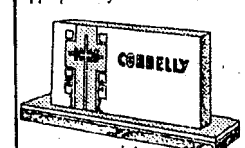

Represented by:

**COLE-BURGHARDT FUNERAL CHAPEL**  
214 E. Middle, Chelsea  
475-1331

Just in Time for

A VERY SPECIAL DAY...

# MOTHER'S DAY

## SAVE \$10.00 ON ANY ACT I DRESS

## SAVE \$5.00 ON ANY SHIP 'N SHORE ITEM

Offer good through Saturday, May 10, 1986.

STORE HOURS: Mon. thru Fri., 9 to 6. Sat., 9 to 5.

# SHIRT TALE SHOPPE

8063 MAIN ST., DEXTER

Pete & Shirley Enderle, Owners

PHONE 426-2352

## Casual Outdoor Furniture Gliders by Lloyd/Flanders

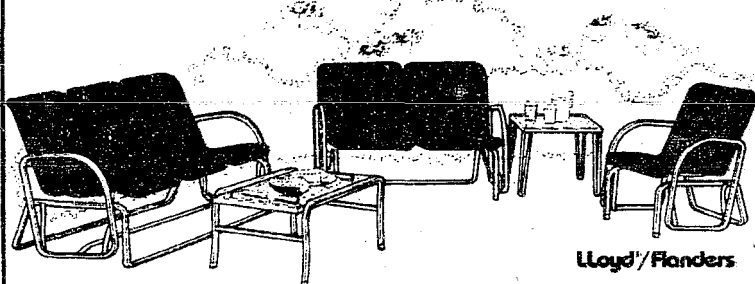

5-pc. Perma-Wicker® action seating group

Comfort and action are words to describe these outstanding pieces. Sofa glider, loveseat glider, chair glider, cocktail table and stacking table for indoor or outdoor use.  
Sofa Glider, Reg. \$324.50... **\$234** Cocktail Table, Reg. \$86.25... **\$64.95**  
Loveseat Glider, Reg. \$249.40 **\$186.95** Stacking Table, Reg. \$53.75... **\$39.95**



FURNITURE and FLOORCOVERINGS

# WERE OPEN 24 HOURS 7 DAYS/WEEK

For Your Inspection

Our "BIG LOT" is ALWAYS OPEN for you to browse (even after normal business hours). No salesmen, no fences — no chains — no blocked off driveways. Look them over at your convenience, then come back during normal business hours to make "YOUR BEST DEAL".



STEVE SMYTH DON POPPENGIER Manager

Only minutes away. Located 1/2 mile north off I-96, Exit 159. Always a great selection. Warranties included with or available on most vehicles.

Always over 40 to choose from

... CARS/TRUCKS ...

1976 FORD LTD Wagon	\$995
1977 FORD LTD Wagon	\$995
1977 THUNDERBIRD — Quick Sale	\$7,495
1978 FORD LTD II, excellent transportation	\$1,695
1979 VW RABBIT — front wheel drive	\$1,695
1977 BUICK LeSabre — Full size	\$1,995
1980 MERCURY Zephyr 4-dr.	\$2,495
1979 FAIRMONT FUTURA — Flip roof	\$2,495
1980 VW RABBIT, beautiful	\$3,995
1982 ESCORT 4-dr., automatic transmission	\$3,495
1980 MUSTANG, 3-door, auto. and air	\$3,695
1982 GRANADA WAGON	\$3,995
1981 GMC PICKUP, C1500 series	\$3,995
1984 FORD Escort 2-dr., locally owned	\$4,695
1982 GRANADA WAGON, family size	\$4,695
1983 FORD F-150 Pickup, priced cheap	\$4,995
1985 MERCURY MARQUIS — 4-door	\$3,995
1984 FORD F-150 Super Cab, automatic	\$7,495
1985 DODGE Aries, automatic with air	\$7,495
1983 MERCURY Grand Marquis 4-dr.	\$8,495
1985 FORD Ranger XL 4x4 with air	\$9,995
1985 MERCURY GRAND MARQUIS 4-door	\$9,995
1985 THUNDERBIRD Turbo-coupe	\$10,900
1985 LINCOLN CONTINENTAL 4-door, only 10,000 miles	\$17,900
1985 LINCOLN CONTINENTAL 4-door, dealer series	\$18,900

Have a great day

# PALMER FORD MERCURY

Home of the 48-hr. money-back guarantee and the guaranteed buy-back program.

OPEN: Mon. and Thurs 'til 8:30 p.m.  
Saturday 'til 12:30 p.m.

In Washtenaw County since April 15th, 1912

CHELSEA 475-1800

# Don't send cash through the mail.

# Use our checking account for bill paying!



Discontinue paying your bills in person with cash. Our checking account program will give you the security needed for bill paying and save valuable time.

You can pay bills in the privacy of your home with our checking

service. You will have a complete record of payment as all cancelled checks are returned. And, the checkbook register when completed becomes an excellent record for budget management.

Come in and open your checking account soon. When bill paying time arrives, you'll be glad you did!

# CSB CHELSEA STATE BANK

Branch Office  
1010 S. Main

Member F.D.I.C.

Phone 475-1355

Main Office  
305 S. Main



**CHELSEA WALKERS CLUB** presented its first achievement patch to Dee Erskine, left, who was the club's first member to walk a total of 25 miles, not necessarily all at once. Presenting the patch is group leader, Mary Ann Wroubel. The club was started on April 14 and meets every Monday, Wednesday and Friday at South school from

6-7 p.m. It is open to anyone, free of charge. Patches are given for reaching 25 and 50 miles, and a patch and t-shirt is presented at 75 miles, by the Washtenaw Parks and Recreation Commission. Chelsea Community Hospital and Chelsea Community Education also sponsor the program.



AUTO  
HOMEOWNERS  
BOAT  
LIFE  
RENTERS

**JACK SCHLAFF  
AGENCY**  
**426-3516**

9 a.m.-6 p.m., Monday-Friday

7444 Dexter-Ann Arbor Rd.  
Dexter, Michigan

**LUNCHEON SPECIAL**  
FOR MONTH OF MAY  
**CROCK OF SOUP OR CHILI  
& SALAD BAR - \$2.50**  
**DAILY LUNCHEON SPECIAL**  
Food to take out for lunches

**DINNER SPECIAL**

Daily, from 5:30 till?

MONDAY THRU THURSDAY ..... at a Special Price  
FRIDAY ..... Bar-B-Q Country Style Ribs  
SATURDAY ..... Prime Rib (above average cut)

SUNDAY, MAY 11-2 p.m. till?

**STEAK SPECIAL**

**TOP SPORTS EVENTS on BIG SCREEN TV**  
LIVE BAND FRIDAY & SATURDAY

CATERING --- Wedding - Graduation - Business Meetings

**WOLVERINE**  
Food & Spirits



W. Old US-12 & M-52  
Chelsea

(313) 475-9014

### St. Mary's School Reunion Planners Need Addresses

St. Mary's School Reunion Committee is searching for addresses for the following former classmates: Theresa Soja, Mike Reith, Terry Wilkens, Dorothy Clark, Joanne Popovich, Mona Dillon, Steve Fitzsimmons, Sharon Vein, Sue Osinski, Daryl Fischer, Nancy Hoppe, Julie Rosebush, and all members of the Wengren family and Cashion family.

Any information on the above may be given to Bobbie Hoffenbecker at 475-3651.

Anyone who hasn't received an invitation by May 18 should also contact Bobbie Hoffenbecker, or Linda Montgomery, at 475-1685.

### Extra Pet Food Collected To Help Feed Animals

Ann Arbor Jaycees and the Humane Society of Huron Valley are sponsoring a "Be Kind to Animals Week" Pet Food Drive from Saturday, May 3 through Monday, May 19.

Shoppers at participating stores may buy extra cans of pet food and leave them in collection barrels at the front of the store. The donations will help offset the cost of caring for more than 9,000 animals brought to the shelter each year.

The following stores will be participating in the drive: Showerman's IGA, Food & Drug Mart, Padare Lane Pet Supply, Ann Arbor Pet Supply (all in Ann Arbor); all area Kroger Stores; J & C Store, A & P Store, Pets N' Things (all in Saline); IGA of Dexter.

# MAY IS MAYTAG MONTH

**BUY NOW! BUY MAYTAG . . .**  
for special savings on quality and dependability you can count on.

**SAVE  
\$50**

### HEAVY DUTY WASHER

- No. 1 in: Long life
- Fewest repairs
- Lowest service costs
- Brand preference.\*

\*Based on Consumer Brand Preference Surveys.

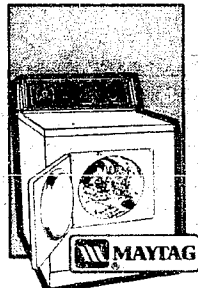
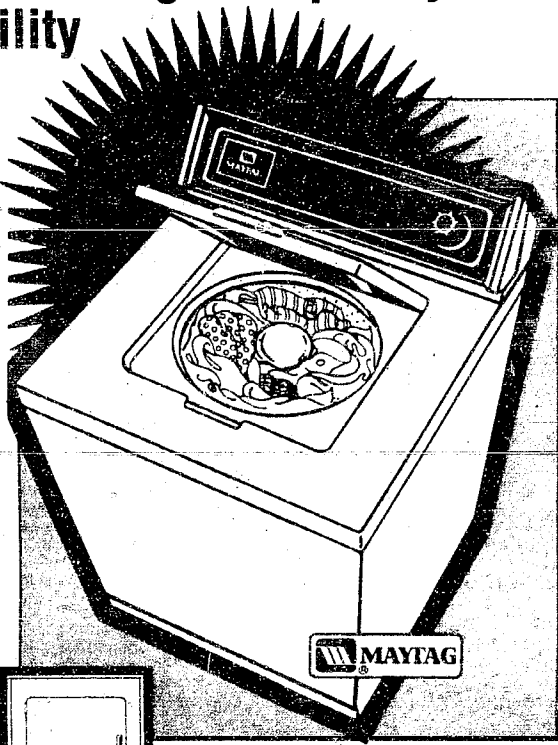

### SALE BIG LOAD DRYERS

- The No. 1 Preferred Dryer\* - Commercially proven in self service laundries.

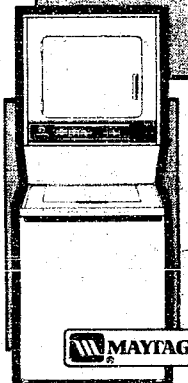

### SALE FULL-SIZE UPRIGHT LAUNDRY

- Full size top loading washer with gas or electric dryer on top
- Only 27 1/2" wide

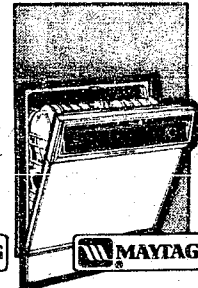

### SALE JETCLEAN™ DISHWASHERS

- Nobody else gets your dishes cleaner than Maytag. Nobody else builds dishwashers like Maytag.



### SALE 30" ELECTRIC RANGES

- Deluxe easy-clean styling • Large capacity oven • Cooking quality you can count on.

\* WV-202 Dishwasher, CDE 850, CRE 750, CRE 300, CRG 300 Ranges!



**U.S. SAVINGS BOND**  
WITH PURCHASE OF SELECT MODELS



**MAYTAG No. 1  
PREFERRED  
WASHERS  
and  
DRYERS  
over any  
other brand**

(Based on a National Survey asking Consumers which brand they would like to own.)

### EASY FINANCING

NO DOWN PAYMENT NEEDED when Heydlauff's arranges your low interest financing with a First of America Home Improvement Loan Account. Credit approval is quick and repayment terms are flexible enough to fit most any budget.

### HELP FOR DO IT YOURSELFERS

We like keeping the Maytag repairman lonely. Should your appliance ever need repair, we'll give you free advice and quick access to parts.

**FREE REMOVAL AND DISPOSAL OF YOUR OLD APPLIANCE**  
And Heydlauff's will do normal reinstallation free of extra charge

**FREE NEXT DAY DELIVERY**

Ask us about no down payment financing!

For Sales & Service . . .

**HEYDLAUFF'S**

Open Mon. Evenings til 7:30 - T - Fri til 5:30. Sat. til 4:00

113 N. Main St., Chelsea

Ph. 475-1221



\*36 months.

Open Mon.-Thurs. 'til 9, Sat. 'til 1 p.m. • SERVICE OPEN SATURDAY, TOO.

CHELSEA

Just minutes away, I-94 to M-52  
North 1 1/2 miles downtown

475-1301

1986  
RANGER  
FROM  
**\$5698**

**5.9%**  
ANNUAL PERCENTAGE RATE  
ON SELECT MODELS

1986  
ESCORTS  
FROM  
**\$5680\***

1986 MERCURY LYNX XR-3



**\$8999\***

1986 F-150 S/CAB XLT



FREE DURALINER

**\$12,999\***

1986 EXP



**\$8999\***

1986 MERCURY CAPRI 5.0L

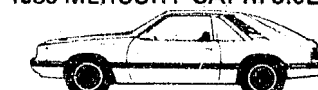

STOCK # 6M140

**\$11,699\***

1986  
BRONCO II  
FROM  
**\$10,599\***

**COLLEGE GRADUATE  
PROGRAM**  
• \$400 ALLOWANCE  
• SPECIAL FINANCING  
The Ford Motor Credit  
on purchase only.

1986  
MERCURY  
TOPAZ  
FROM  
**\$7499\***

INCLUDES ALL FACTORY STANDARD EQUIP. PLUS OPTIONS, TAX, LIC. & DESTINATION.

**PALMER PRICED**

SOME UNITS MUST BE ORDERED